1970

Whispering Pines

Property Of
Henderson County Board of
Education

Collection

Property of
HCEHI

Mr. J. M. Foster

Whispering Pines

1970

Published by

The Annual Staff of

Edneyville High School

Edneyville, N. C.

FOREWORD

"As we look back on our years at Edneyville, we, as Seniors, are filled with pride and love for our school.

Through these pages we have attempted to show glimpses of our high school years so we can recall the happy times in our Whispering Pines — 1970."

We now present glimpses of E. H. S. as:

Administration
Classes
Athletics
Features
Activities
Elementary

ADMINISTRATION

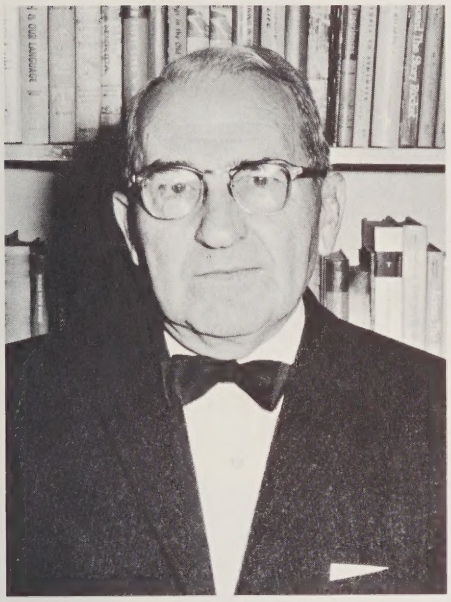

MR. J. M. FOSTER
County Superintendent

MR. PHILIP H. CROFT
Principal

MRS. PEARL PACE
Secretary

MRS. MARGARET LAWTER
Guidance Counselor; Librarian

Miss Margaret Blocker
Introduction to Vocation

Mrs. Kay Blount
English I & III; Health & PE; Advance PE

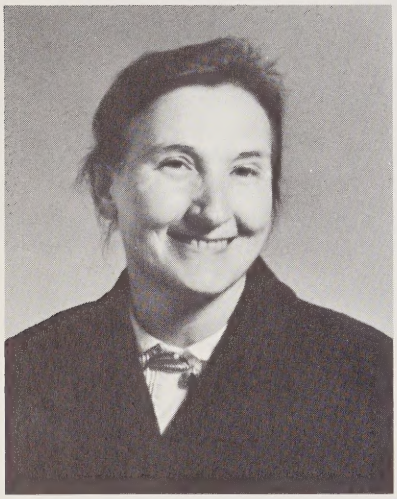

Mrs. Annie Burley
English IV; French I & II; Chorus

Miss Elizabeth Cody
Business Education

Mr. Gaylerd Davis
Agriculture I, II & III; Farm Mechanics

Miss Rebecca Dossett
English I & II; U.S. History

Mr. Glenn Henderson
Chemistry; Physics; Biology

Mr. Joe Lancaster
Masonry I & II

Miss Frances Messer
Home Economics I, II, & III

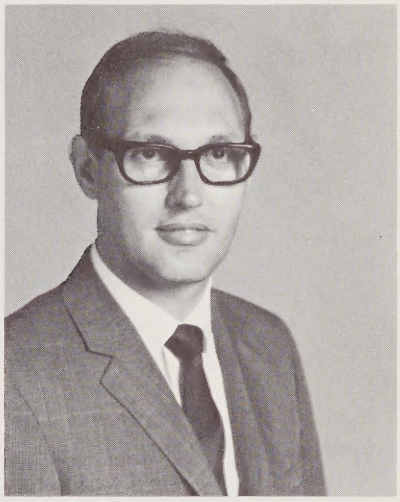

Mr. Tom Pace
English I, II & III

Mr. Tom Pryor
Physical Science; Biology;
Advanced P E

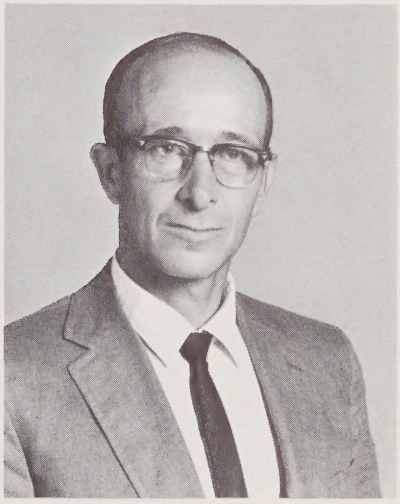

Mr. French Rogers
Geometry; Algebra II
Advanced Math

Mr. John Summey
History; Economics;
Sociology

Mr. Welch Tester
General Math; Algebra;
History

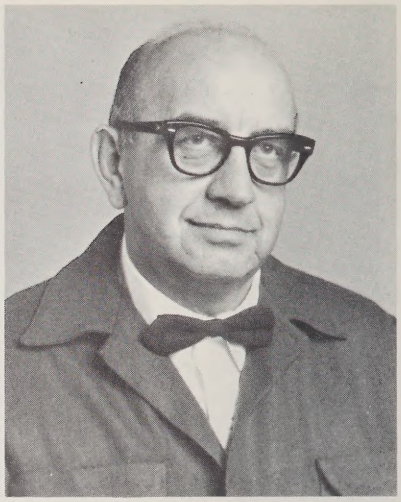

Mrs. Eleanor Ward
Business Education;
Journalism

Mr. Bill Whitmire
Drivers Education;
P.E.

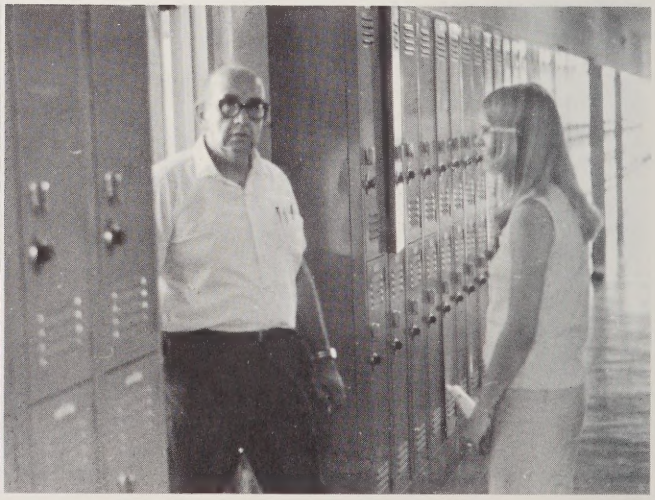

IN GRATITUDE

We, the Seniors, feel that these two people have helped us in many ways. We are indebted to Mrs. Ward for her untiring help on our WHISPERING PINES–1970 and to Mr. "Pop" Rogers for his help in ordering our class rings, help in having our Senior Trip, and all his help to make our Graduation possible. We thank you . . . . .

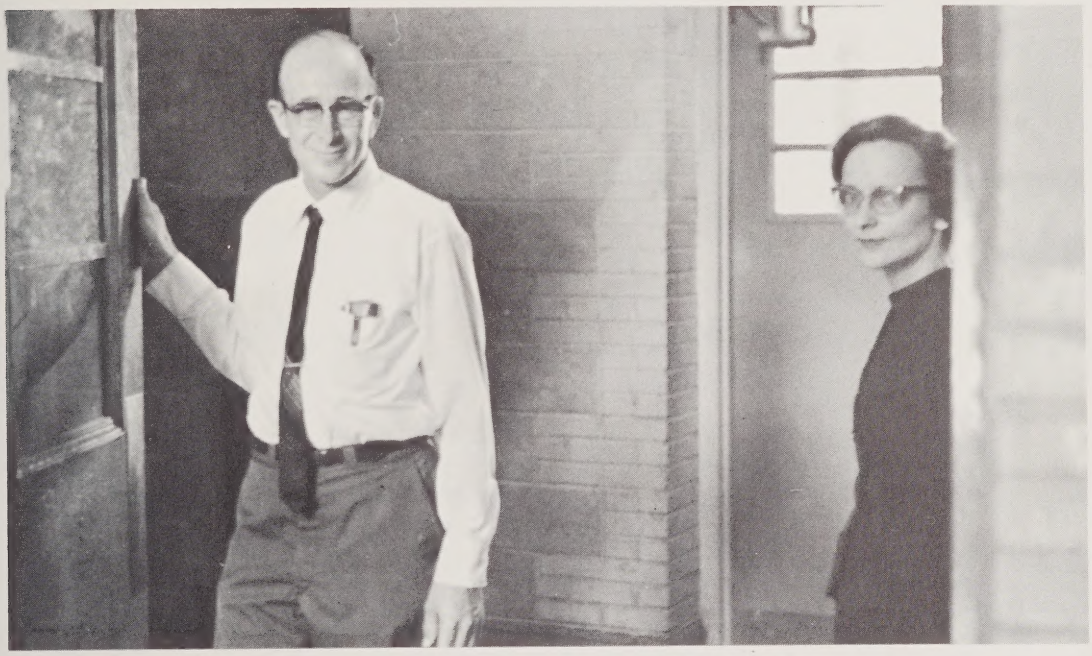

"Pop" Rogers and Mrs. Ward

DEDICATION

To you, Mr. Tom Pryor, for your constant encouragement, your faithful support, and your ever-willing assistance, we dedicate this, the 1970 WHISPERING PINES.

YEARBOOK STAFF

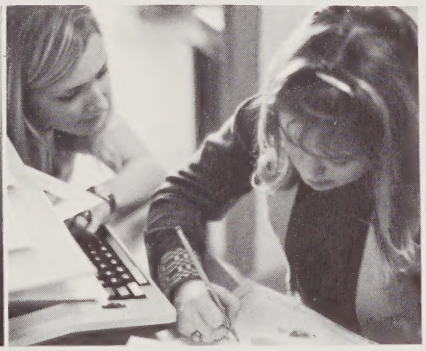

Pat Conner ..... Editor-in-Chief
Elaine Johnson ..... Art Editor
Charlotte Steadm ..... Business Manager
Dorothy Steadm ..... Advertising Manager
Brenda Henderson ..... Literary Editor
Donna Lyda ..... Activities
Doug Jones ..... Feature Editor

Claude Hathcock ..... Athletic Editor; Photographer
Dixie Banning ..... Elementary
Ronnie Stepp ..... Elementary
Linda Thomas ..... Typist; Newspaper Co-Editor
Wanda Youngblood .... Typist; Newspaper Co-Editor
Barbara Worthy ..... Typist
June Barnwell ..... Typist

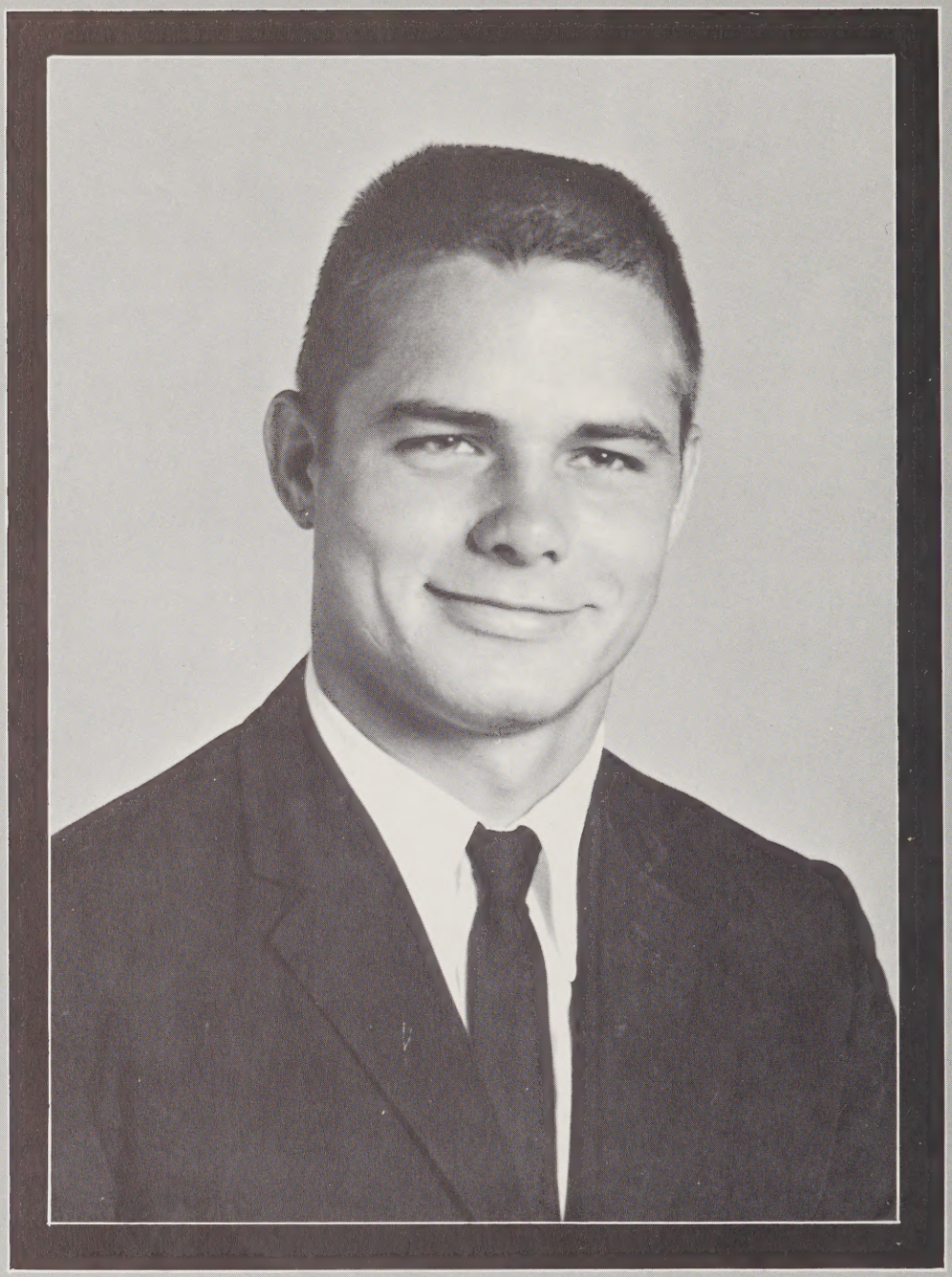

"And yet he made a thousand friends"

ROBERT JACK TUTTLE
February 19, 1951 – December 3, 1969

CLASSES

SENIORS

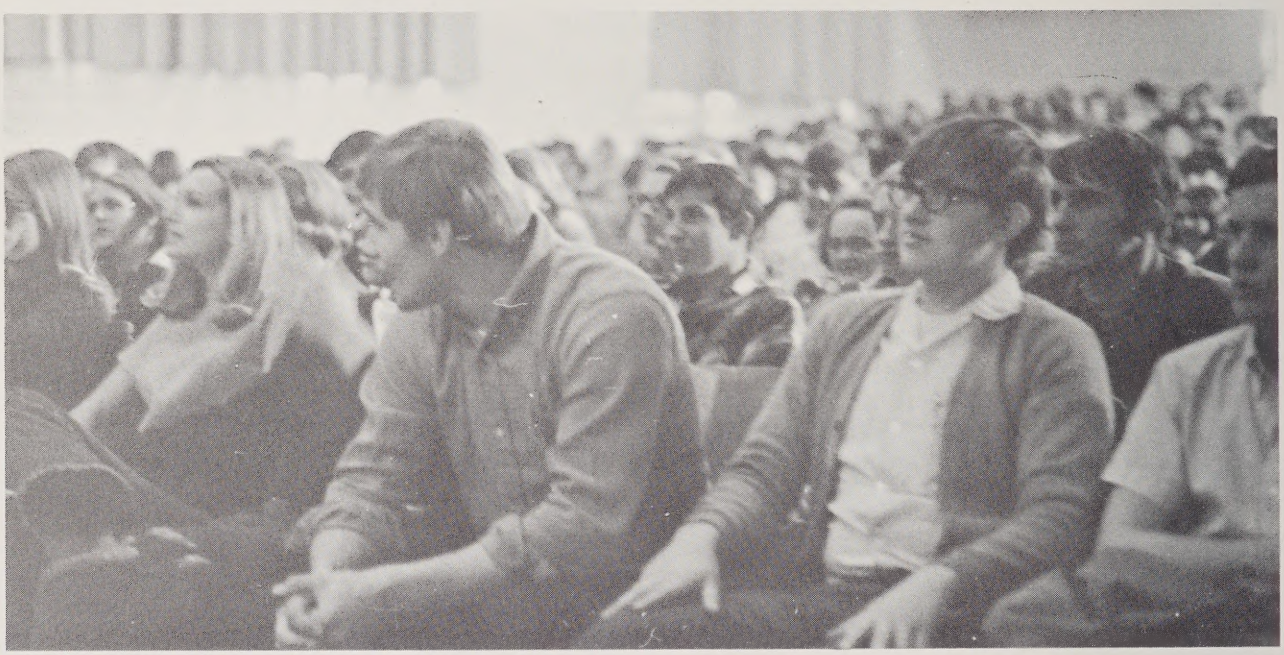

The Class of '70

As Freshmen, we walked the halls of Edneyville unaware of what was really going on.

As Sophomores, we had learned pretty much about the life of the high school student.

When we became Juniors, we felt "grown-up". During our past three years, we had worked hard to win the kindness of the upperclassmen. We were thrilled by the arrival of our class rings and the Junior-Senior Prom.

After three long, hard years, we have finally make it—we are Seniors. With the coming of May, we will be leaving E.H.S. to go on our separate ways. No more will we have the carefree days of our childhood, but we will enter a world where we will be leaders and not followers.

CLASS OFFICERS:

President . . . . . Daris Taylor
Vice-President . . . . . Ricky Nix
Secretary . . . . . Dixie Banning
Treasurer . . . . . Joan Pryor
Reporter . . . . . Gerald Justice

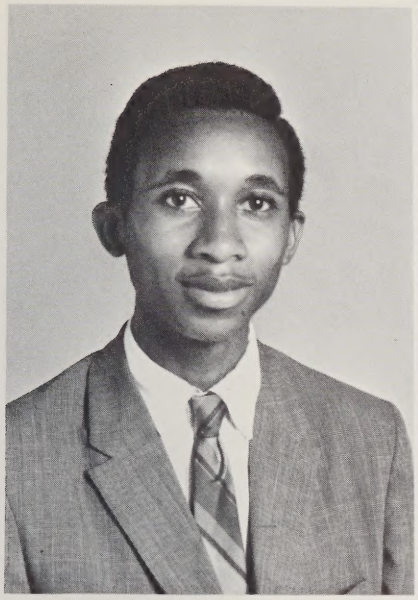

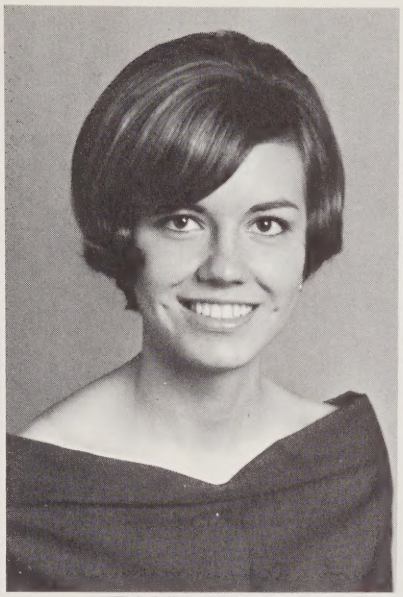

Calvin Sylvester Avery
"This world would be a funny looking place if all the remedies for saving it were used."

Dixie Joyce Banning
"What would youth be without love?"

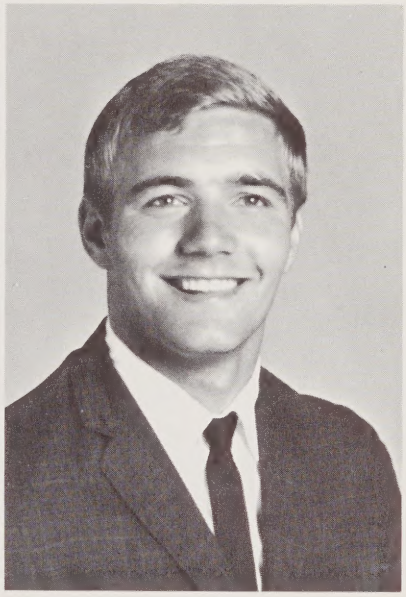

Lila June Barnwell
"Her ways are ways of pleasantness."

Roy Frank Bradley
"He who loves and runs away may live to love another day."

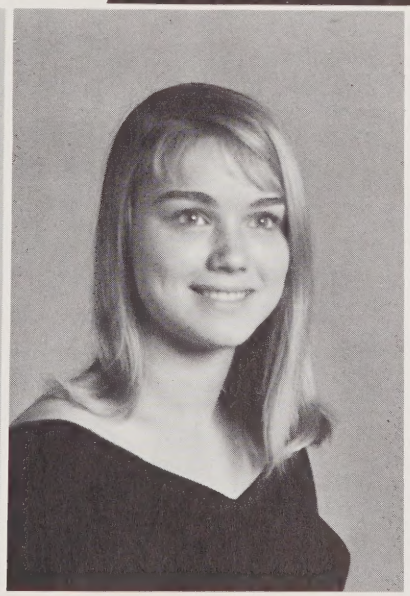

Neysa Gail Burgess
"There is one thing in this world better than making a living and that is making a life."

Patricia Ann Conner
"A guardian angel o'er her life presiding . . . doubling her pleasures and her cares dividing."

Joy Vance Corn
"Strength is like gunpowder; to be effective it needs concentration and good aim."

Perry Lamon Corn
"To rule one's anger is well; to prevent it is better."

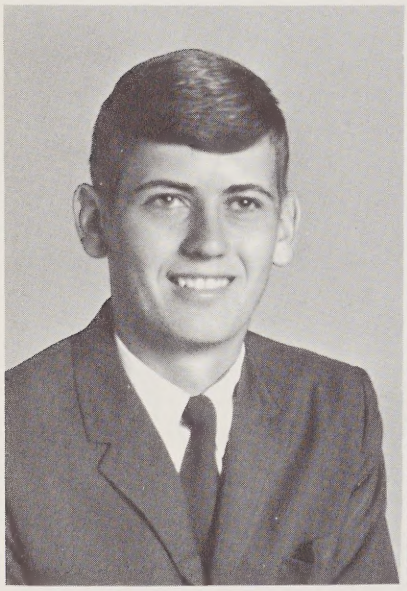

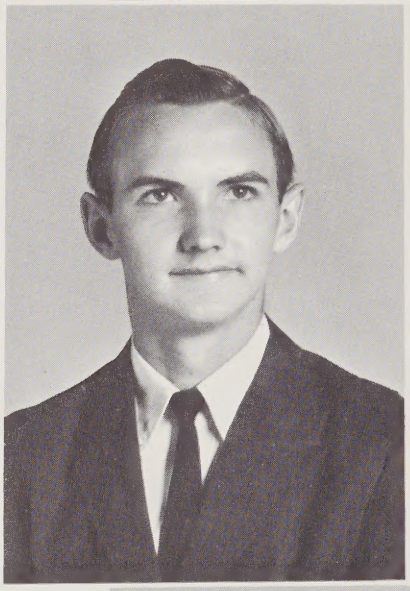

David Frank Coston
"When I am in doubt; I always believe that which is most agreeable."

Gene Ervin Dalton
"I like work; it fascinates me; I can sit and look at it for hours."

Rebecca Lynn Dana
"The only golden thing that women dislike is silence."

David Russell Duncan
"Marriage, like death, is nothing to worry about."

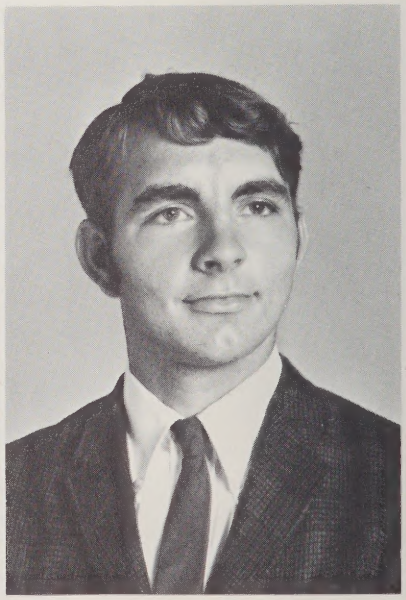

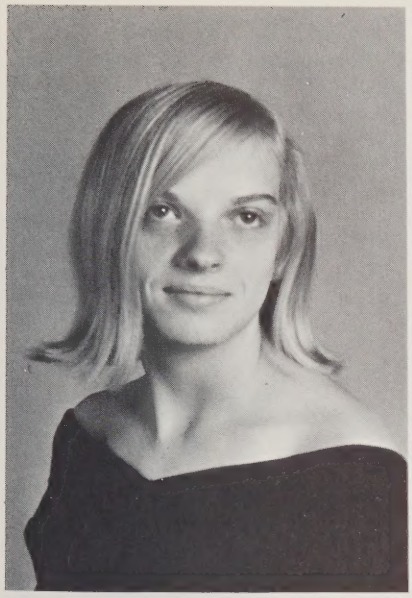

Ernestine Davis Duncan
"Marriage is a mistake of youth which we all should make."

Lenny Jay Freeman
"Courtesy is the key to happiness."

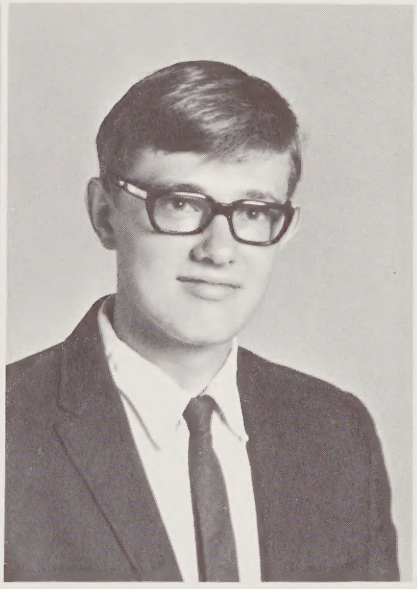

Joy Belinda Griffin
"As full of spirit as the month of May."

Claude Lunsford Hathcock
"I don't believe other people's opinions. I have some of my own."

Brenda Gail Henderson
"A moment of happiness is worth a lifetime."

Peggy Ann Hill
"With a smile, she is ready to help."

Wanda Jean Hill
"It matters not how long we live, but how."

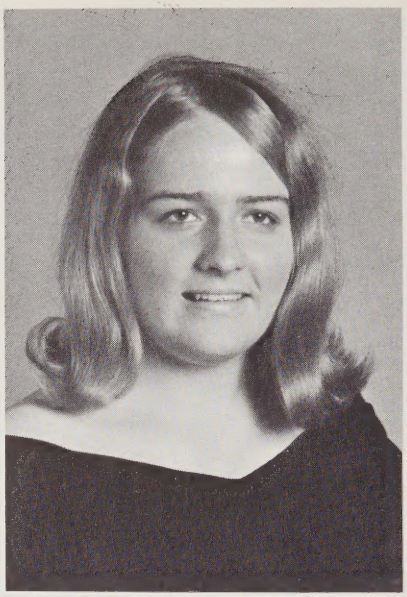

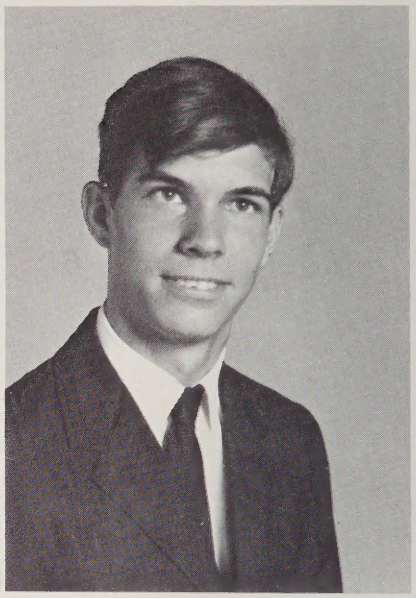

Wilbert Mosson Hill, Jr.
"The aim of all being is to live wisely, soberly, and righteously."

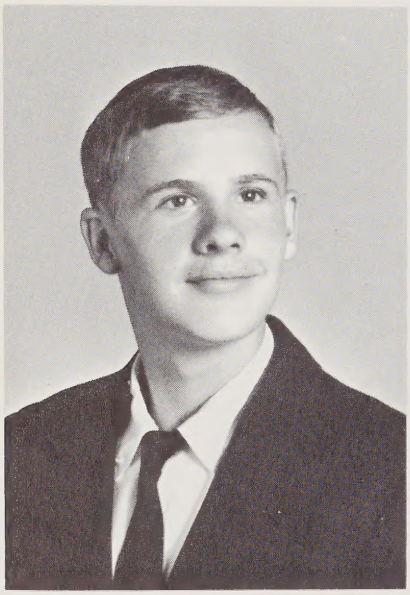

Harold Eugene Holbert, Jr.
"I think I can, I think I can, I think I can, I thought I could, I thought I could, I thought I could."

Ronald Thomas Huntley
"Life is a predicament."

Roy Walter Huntley
"God save the King. I'll save the Queen."

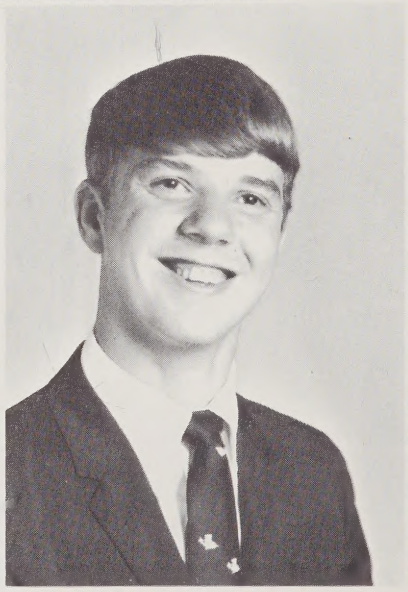

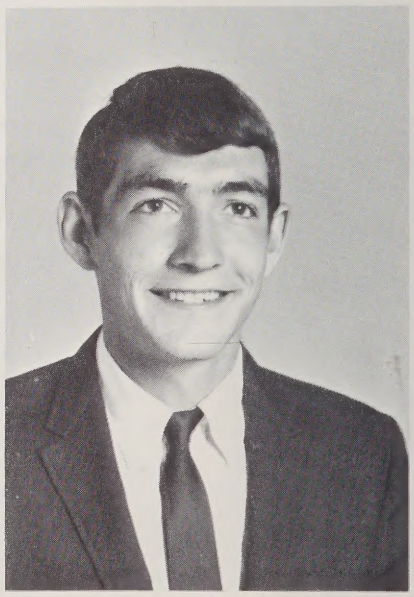

Leon Cody Jackson
"Don't cry over spilt milk, up and catch the cow."

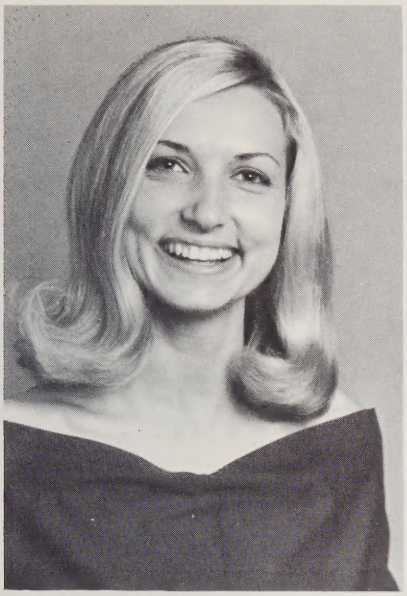

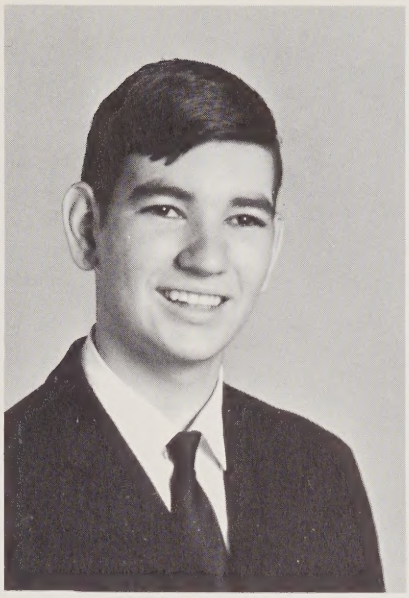

Hazel Elaine Johnson
"We can't help the past but we can look for the future."

Douglas Edwin Jones
"A real friend is one who walks in when the rest of the world walks out."

Steven Ray Jones
"Give me a standing place and I will move the world."

Gerald Edward Justice
"I must laugh and talk or life will be dull."

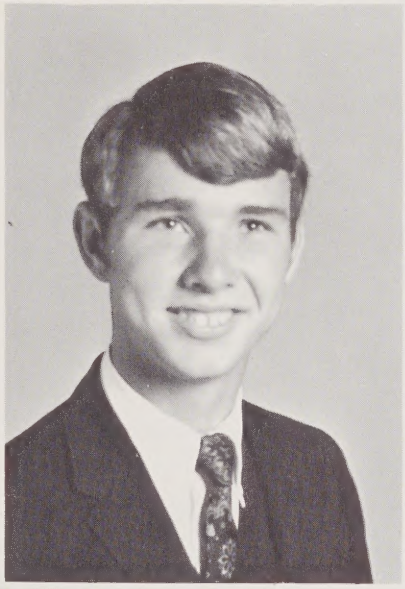

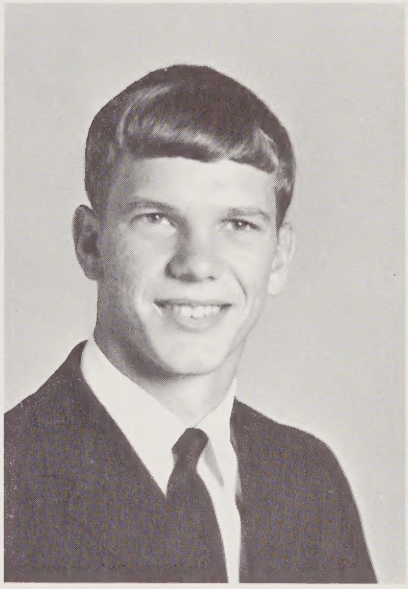

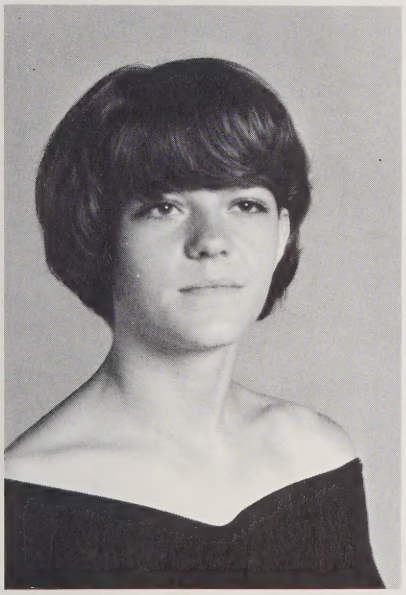

Theresa Merle Langston
"She is the embodiment of wit."

Linda Gayle Laughter
"One day is worth two tomorrows."

Ronald Wallace Ledbetter
"Lots of things that couldn't be done have been done."

Donna Sue Lyda
"Happiness is like sunshine; it is made up of very little beams."

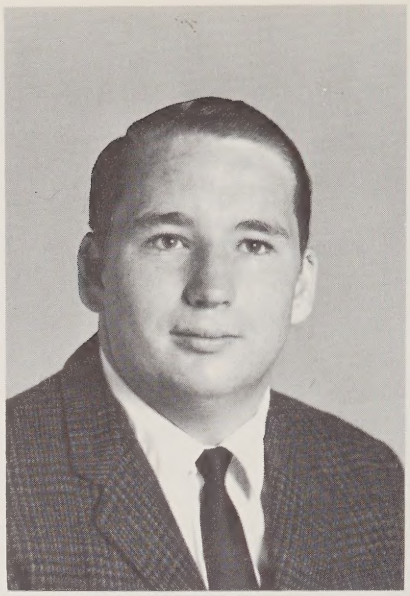

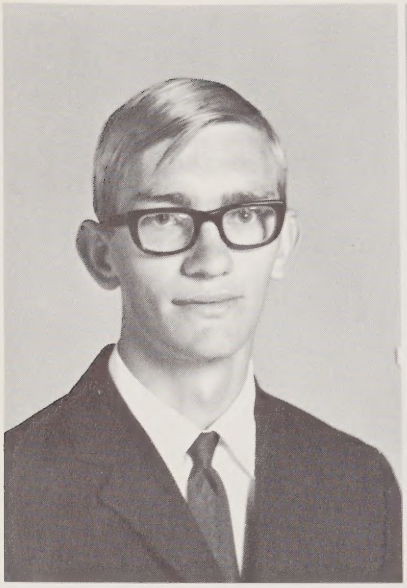

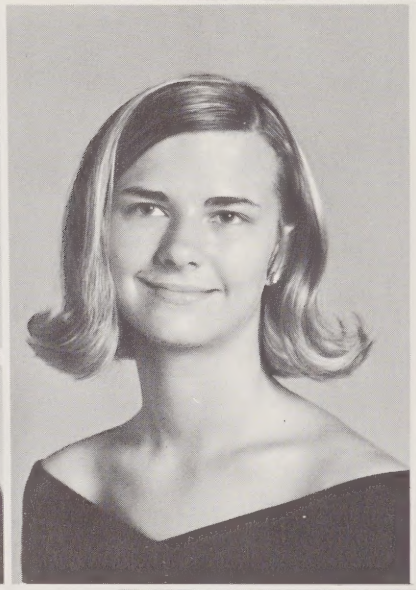

Donny Ray Lyda
"To worry little-to study less; this is the secret of happiness."

Judith Gaye Lyda
"Love knoweth no laws."

Rickie Danece Lyda
"Walk in love's path and you will never walk alone."

Terry Stephen Lyda
"Work? I believe in it but I'm not in favor of it."

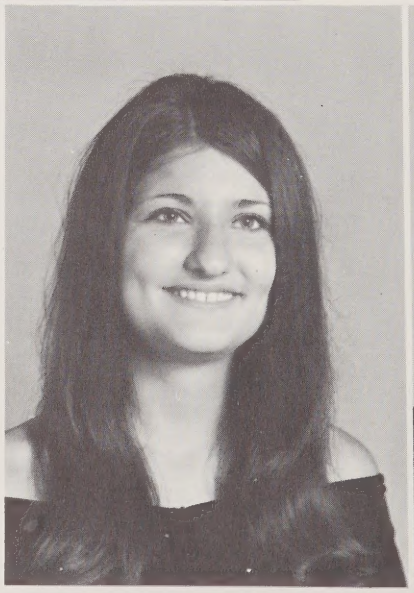

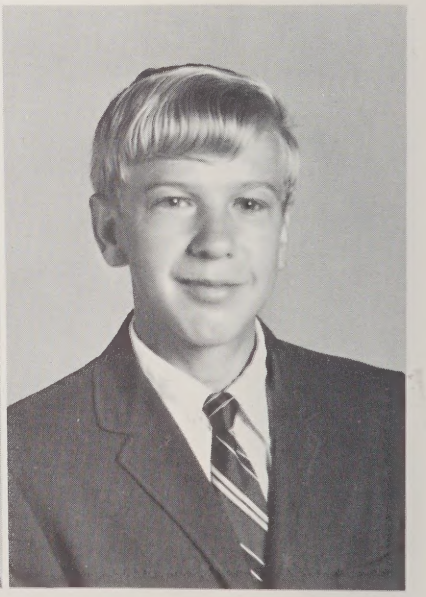

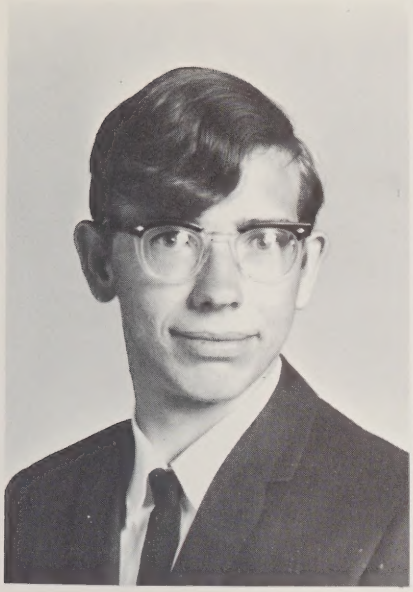

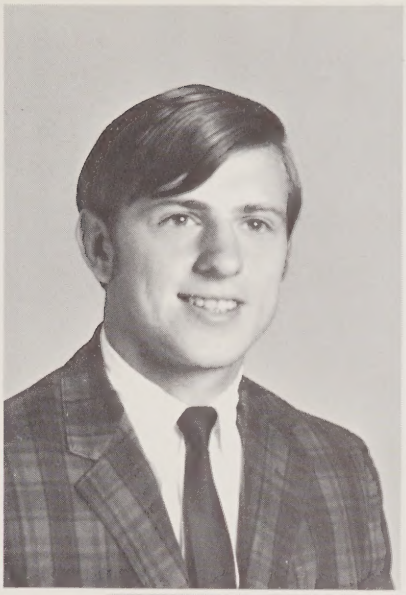

Dennis James Martin
"The elevator to success is not running; take the stairs."

Teddie Stephen Melton
"A little nonsence now and then."

Deborah Marcella Montgomery
"Quietness is her virtue."

Richard Calvin Nix
"I'll turn over a new leaf."

Carla Charlotte Owenby
"In thy face I see a map of honor, truth, and loyalty."

Wayne Harley Owenby
"Listen to everyone, then do as you please."

Janice Elaine Owens
"Laughter is my object."

George Ernest Owenby
"There is always room for a man of force."

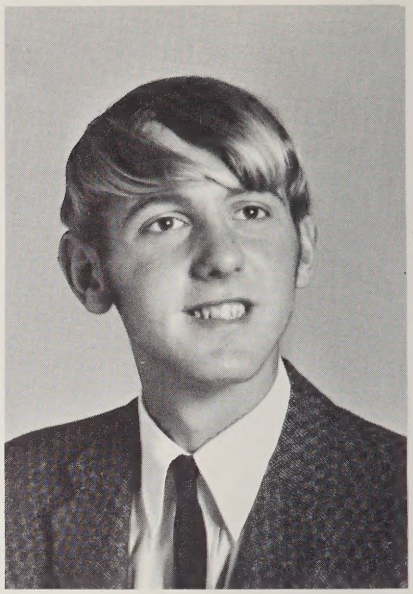

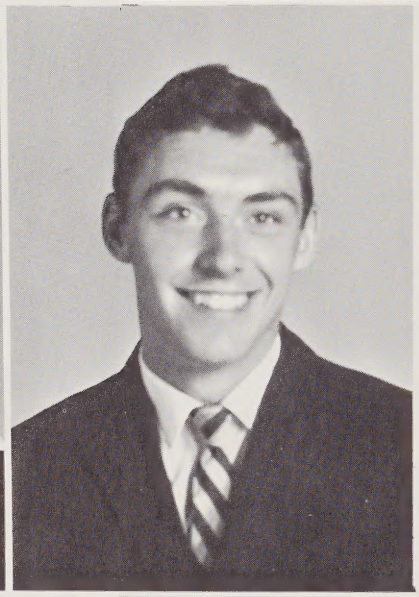

Barbara Gail Pace
"No wealth is as good as quietness."

Jefferson Clay Parks
"Always leave them laughing when you say good-bye."

Joan Sharon Pryor
"Deeds are fruits; words are but leaves."

Naomi Margaret Pryor
"Have something to do, someone to love, and something to hope for."

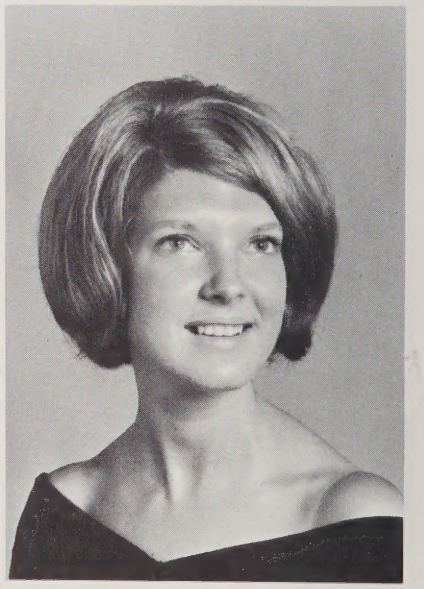

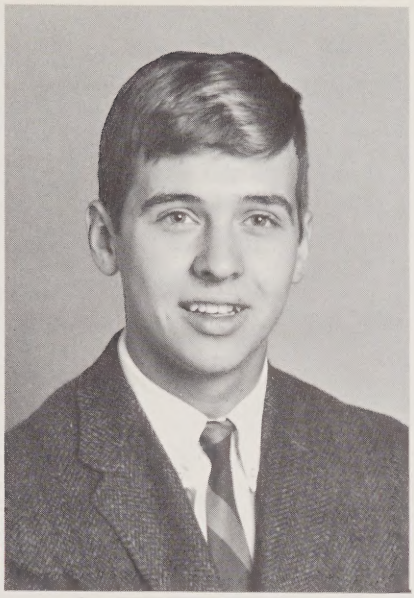

Carolyn Janice Cole Redden
"A happy marriage is a new beginning in life, a new starting point for happiness and usefulness."

Ronald Steve Rhodes
"They say that love makes the world go round, but it's funny I never get too dizzy."

Charles Russell Seymour
"Have something to say, say it, then stop talking."

Donald Jerry Staton
"Nothing is more universal than hope, for those who have hope have nothing else in the world."

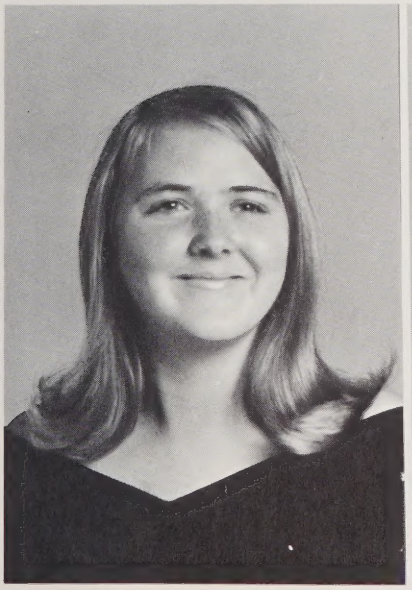

Charlotte Rebecca Steadman
"The things we have gained by the sweat of our brow are worth more than the things we have found."

Dorothy Annette Steadman
"One can be merry and honest, too."

Ronald Wayne Stepp
"Our dirty trick department is working overtime."

Terry William Stepp
"His hands are on the wheel but his eyes are on the sidewalk."

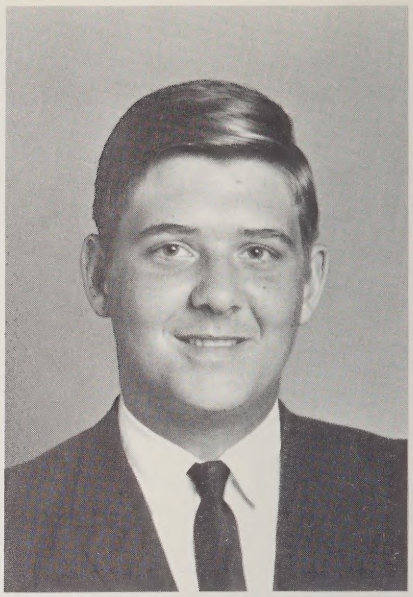

Not Pictured

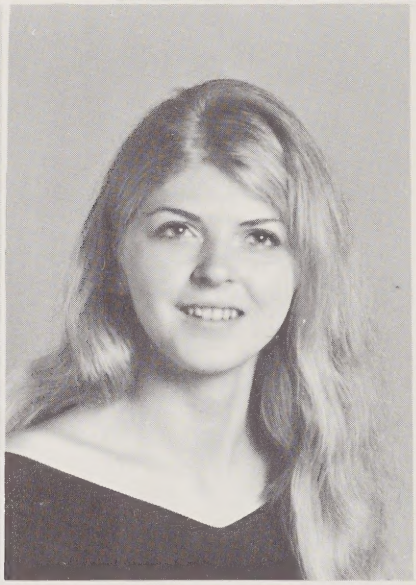

Ronald Alveno Sullivan
"He is a man who acts like a man."

Doris Ann Taylor
"The best part of beauty is that which no picture can express."

Refty Donnell Taylor
"Men of worth speak softly."

Betty Jean Ward
"They do not love who do not show their love."

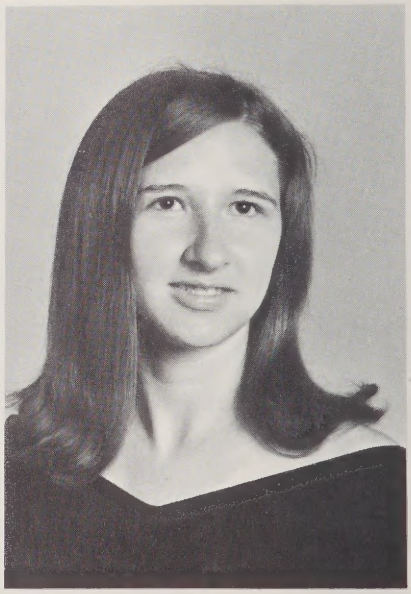

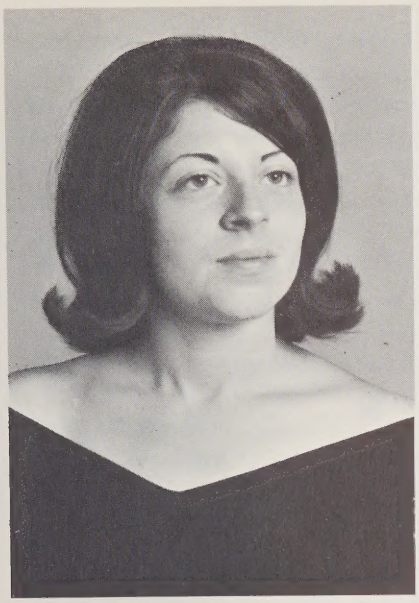

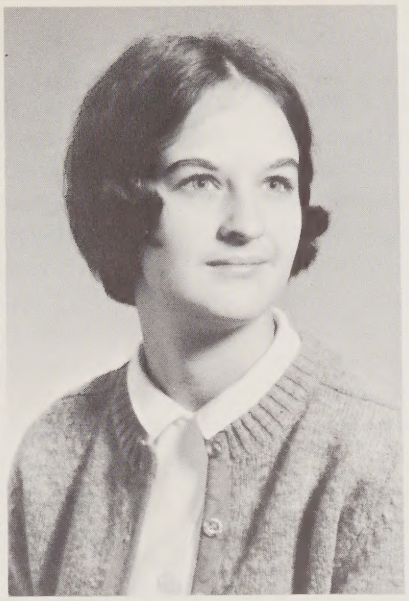

Marilyn Janet Williams
"The hands that help are far better than the lips that pray."

Mary Karen Williams
"Beauty, unaccompanied by virtue, is a flower without perfume."

CALVIN SYLVESTER AVERY
Chorus–4; Perfect Attendance–2, 3.
DIXIE JOYCE BANNING
WCU Gifted & Superior Student Nominee–3; Chorus–4; Monogram Club–3, 4; Annual Staff–4; FHA–1; Student Council–3, 4; Homecoming Court–1, 2, 3, 4, Queen; May Court–1; Class Secretary–1, 2, 3, 4; Cheerleader–3, 4; Powder Puff–2; Merit Award–English–2, 3; NEDT Award–1.
LILA JUNE BARNWELL
Annual Staff–4; Library Assistant–4.
ROY FRANKLIN BRADLEY
Monogram Club–2, 3, 4; Football–1, 2, 3, 4; All County–1, 2, 3; All Western Carolina–2, 3; Track–1, 2, 3, 4; Merit Award–Service–3; Basketball–1, 2; Baseball–1, 3.
NEYSA GAIL BURGESS
Basketball–1, 2, 3, 4; Basketball All County–3; Basketball Co-Captain–3, 4; FHA–1, 4; Monogram Club–2, 3, 4; Track–1, 2, 3, 4; Perfect Attendance–1, 2.
PATRICIA ANN CONNER
FHA–1; Beta Club–2, 3, 4–Reporter; Annual Staff Editor–4; NEDT Award–1; Student Council–3; DAR Citizenship Award–3; Majorette–2; Basketball–1, 2, 3; Band–1; Powder Puff–2, 4; Track–1, 2; Marshal–3; WCU Gifted & Superior Student Nominee–3; Office Work–4; Poem published in Beta Journal–4; Merit from Art Instruction Schools–3; Merit Awards–I.V.–1; Algebra–1, 3; Chemistry–3.
FOY VANCE CORN
Key Club–4; Monogram Club–2, 3, 4–Pres.; Student Council–3, 4; Baseball–1, 2, 3, 4; Football–1, 2, 3, 4; Basketball–2, 3, 4; Homeroom Pres.–3, 4; Perfect Attendance–3.
PERRY LAMON CORN
DAVID FRANK COSTON
Key Club–3, 4–Reporter; Beta Club–2, 3, 4–Vice-President; Basketball–1, 2; Delegate to Key Club Convention–3; Merit Award–American History–3; Perfect Attendance–1, 3.
REBECCA LYNN DANA
Transfer–3; Library Assistant–4.
DAVID RUSSELL DUNCAN
Chorus–2; Bricklaying–1, 2.
ERNESTINE DAVIS DUNCAN
Transfer–2.
PLENNY JAY FREEMAN
Football–1.
JOY BELINDA GRIFFIN
Chorus–2, 3, 4–Pres.; Monogram Club–3, 4; Homeroom Secretary–4; Cheerleader–1, 4–Captain; Powder Puff–2; Chorus Accompanist–2, 3, 4; Graduation Accompanist–2, 3; Merit Award–Chorus–2, 3.
CLAUDE LUNSFORD HATHCOCK
Elk's Club Contest–4; Student Council–4; Key Club–2, 3–Reporter, 4–Treas.; Beta Club–2, 3, 4–Preisdent; Boy's State Representative–4; Civitan Youth Conference–4; Marshal for Teenage Workshop–1; Scholarship Medal–2; Jr. Class Treasurer–3; School Photographer–3, 4; Marshal–3; Annual Staff Sports Editor–4; Henderson County Nominee to Morehead Scholarship–4; Merit Awards–History–2; Physical Science–1; French–1, 2; Biology–2; Photography–3.
BRENDA GAIL HENDERSON
FHA–1, 2, 3–Secretary; 4–Yearbook Committee; Beta Club–2, 3, 4–Secretary–Treasurer; Jr.-Sr. Hostess–2; Annual Staff Literary Editor–4; Office Work–4; Marshal–3; Merit Awards–I.V.–1; English II–2; Perfect Attendance–2, 3, 4.
PEGGY ANN HILL
Perfect Attendance–2, 3; Library Assistant–4.
WANDA JEAN HILL
FHA–1, 2; Chorus–2, 3; Perfect Attendance–1; Merit Awards–Citizenship–1, Literature–2, English II–2, World History–2, Library Assistant–3.
WILBERT MOSSON HILL, JR.
Transfer–4; Student Council–4; FFA–4; Secretary–4.
HAROLD EUGENE HOLBERT, JR.
Track–1; Bricklaying–3, 4; Baseball–1, 2.
ROY WALTER HUNTLEY
Monogram Club–3, 4; V-Pres.–4; Basketball–1, 2, 3, 4; Baseball–4; Track–3, 4; Homeroom Reporter–4.
RONALD THOMAS HUNTLEY
LEON CODY JACKSON
Physical Science Award–1.
HAZEL ELAINE JOHNSON
Chorus–4; Annual Staff–Assistant Editor–4; Quill Staff– Art Editor–4; FHA–1, 2; Majorette–1, 2; Powder Puff Football–2, 4; Basketball–1, 2, 3; Track–1, 2.
DOUGLAS EDWIN JONES
Beta Club–2, 3, 4; Key Club–2, 3, 4–Pres.; Student Council–3; WCU Gifted & Superior Student Program (History)–2; Class President–2; Homeroom Vice Pres.–3; Annual Staff Feature Editor–4; Perfect Attendance–1, 2, 3; Marshal–3; Delegate to Key Club Convention–2; Merit Awards–English I–1, Earth Science–1, I.V.–1, World History–2; Elk's Club Leadership Contest–4.
STEVEN RAY JONES
Chorus–2, 3; Key Club–2, 3, 4–Vice-Pres.; Human Relations Committee–4; Student Council–2, 3, 4; Perfect Attendance–1, 3, 4; Monogram Club–3, 4; NEDT Award–1; Geometry Medal–2; Key Club Executive Board–2, 3; Homeroom President–2, 3; Basketball–1, 2, 3, 4; Baseball–1, 2, 3, 4; Jr.–Sr. Host.–2.
GERALD EDWARD JUSTICE
Monogram Club–2, 3, 4; Student Council–3, 4; Football–1, 2, 3, 4; Co-Captain–4; All County–3; Basketball–1, 2, 3, 4–Captain; Baseball–1, 3, 4; All Conference–3; Track–2; Homeroom Vice-Pres.–3, 4.
THERESA MERLE LANGSTON
Transfer–3; Monogram Club–4; Cheerleader–4; Homeroom Treasurer–4.

LINDA GAIL LAUGHTER
FHA–1, 2; Perfect Attendance–1; Citizenship Award–1.
RONALD WALLACE LEDBETTER
FFA–1; Homeroom Secretary–1; Perfect Attendance–1.
DONNA SUE LYDA
FHA–1; Chorus–2, 3, 4; Homeroom Treas.–3; Basketball–1, 2, 3; Annual Staff–4; Homecoming Court–3; Majorette–1, 2; Track–1, 2, 3; Powder Puff Football–2, 4; Merit Award–Chorus–2.
DONNIE RAY LYDA
FFA–1, 2, 3–Secretary; Band–1.
JUDITH GAYE LYDA
FHA–1; Monogram Club–2, 3, 4–Secretary; Chorus–4; Cheerleader–1, 2, 3, 4–Awards–2, 3.
RICKIE DANICE LYDA
Student Council–1, 3–Vice Pres.–4–Pres.; FHA–1; Monogram Club–2, 3, 4; Cheerleading–1, 2–Co-Captain–3, 4; Civitan Youth Conference–4; Class Reporter–1; Homecoming Court–1, 2, 4; Chorus–4; Elk's Club Contest–4; Human Relations Committee–4; Powder Puff Football–4.
TERRY STEPHEN LYDA
Baseball Manager–3, 4.
DENNIS JAMES MARTIN
FFA–1.
TEDDY DEAN MARTIN
FFA–1.
DEBORAH MARCELLA MONTGOMERY
Perfect Attendance–1, 3; Chorus–4.
RICHARD CALVIN NIX
Student Council–1, 3, 4; Basketball–2; Track–1, 2, 3, 4; Football–1, 2, 3, 4–Tri-Captain; Monogram Club–2, 3; Class Vice-Pres.–1, 4.
CARLA CHARLOTTE OWENBY
Band–1, 2, 3, 4; Beta Club–3; Awards: Scholarship–2, 3, English–3, Biology–2, Service in Band–3, Clothing I–1, English I, IV–1, French–2, World History, Geometry, Service, Typing I, American History; Chief Marshal, Class President–3; Band Vice President–3.
WAYNE HARLEY OWENBY
FFA–1–Treasurer.
GEORGE ERNEST OWENSBY
Jr.-Sr. Host.–2; Merit Awards–World History–2, American History–3; Key Club–4.
JANICE ELAINE OWENS
Quill Staff–1; Perfect Attendance–1.
BARBARA GAIL PACE
Perfect Attendance–1.
JEFFERSON CLAY PARKS
FFA–1, 2, 4; Football–2, 3, 4; Perfect Attendance.
JOAN SHARON PRYOR
NEDT Award–1; Beta Club–2, 3; Marshal–3; Merit Awards–I.V.–1; World History–2; Perfect Attendance–2; Library Assistant–4; Marshal–3; Class Treasurer–4.
NAOMI MARGARET PRYOR
FHA–1; Cheerleader–1, 2, 3, 4; Monogram Club 2, 3, 4; Class Treasurer–2; Student Council–3–Treasurer, 4–Secretary; May Court–1; Library Assistant–4; Homecoming Court–4; Elk's Club Contest–4.
RONNIE STEVE RHODES
Student Countil–1, 2, 3; FFA–2; Homeroom President–2, 3; Class Reporter–1; Football–1, 2; Merit Awards–Homeroom Officer–2, Service–3.
DONALD JERRY STATON
FFA–1, 2–Sec., 3–Treas.–4.
CHARLES RUSSELL SEYMOUR
Basketball –1, 2, 3, 4; Baseball–2; Track 2, 3; Merit Award World History–2.
CHARLOTTE REBECCA STEDMAN
FHA–1, 2; Chorus–2, 3; Beta Club–3, 4; Marshal–3; Merit Awards–Typing I–1, World History–2, Chorus–3; Perfect Attendance–1, 2, 3; Annual Staff Business Manager–4.
DOROTHY ANNETTE STEADMAN
FHA–1, 2; Chorus–2, 3; Library Assistant 2; Annual Staff–4; Perfect Attendance–1, 2; Merit Award–Chorus.
RONALD WAYNE STEPPE
FFA–4–Reporter; Annual Staff–4; Merit Award–Service–3; Perfect Attendance–1.
TERRY WILLIAM STEPP
Basketball Manager–1, 2; Monogram Club–3; Merit Award–Service–3.
RONALD SULLIVAN
Transfer–4; Monogram Club–4; Football–4; Basketball Manager–4; Track–4; Human Relations Committee–4.
DARIS ANN TAYLOR
Student Council–4; Chorus–2, 3, 4; FHA–1; Homeroom Pres.–4; Class Pres.–4; Jr.-Sr. Hostess–2; Chorus Accompanist–2, 3; Elk's Club Contest–4.
REFTY DONNELL TAYLOR
J.V. Football–1; J.V. Basketball–1; FFA–1.
BETTY JEAN WARD
FHA–1, 2, 3, 4–Yearbook Committee; Homeroom Sec.–4; Perfect Attendance–1, 2, 3; Merit Awards–I.V.–1; English II–2.
MARILYN JANET WILLIAMS
FHA–1, 3, 4–Yearbook Committee; Chorus–2, 3; Merit Award–Biology–2; Homeroom Treasurer–4.
MARY KAREN WILLIAMS
FHA–1; Beta Club–3; Monogram Club–2, 3; Library Assistant–3, 4; Cheerleader–1, 2; Class Vice President–2, 3; Marshal–3; Merit Awards–English–1, 2; I.V.–1; World History–2; Perfect Attendance–1, 2.

JUNIORS

Cindy Seymour–Treasurer; Patti Freeman–President; Jo Ingram–Reporter; Debbie Rogers–Vice-President; Joy Rogers–Secretary.

Susan Andrews	Kathy Avery	Don Barnwell	Phyllis Brown	Mary Cantrell	Ronnie Capps	Mike Case	Junior Connor
Kathy Connor	Pat Corn	Steve Corn	Tommy Corn	Mary Jane Cox	Mickey Cox	Kenny Creson	Danny Dalton
Jimmie Dalton	Michael Denton	Maurice Edney	Pattie Edney	Pattie Freeman	Connie Garrett	Ronnie Garrett	Brenda Gilbert

Van Gouge
Dianne Griffin
Joey Heatherly
Mike Hill
Theresa Huntley
Rhonda Holbert
Jo Ingram

Linda Jackson
Gary Jones
Charles Justus
LaRue Justus
Clyde Keller
Marvin Lancaster
Wanda Laughter

David Levi
Pat Lewis
Claudia Lyda
Duane Lyda
Janell Lyda
Maynard Lyda
Nancy Lyda

Grady Merrill
Margaret Merrill
Dennis McMinn
Monroe Millwood
Lois Morgan
Donna Mullis
John Mullis

Cathy Neal
Harvey Neal
Linda Nix
Bill Norton
David Odom
Tommy Pace
Arthur Parris

Joseph Payne
Alice Pryor
Mary Pryor
Victor Pryor
George Reed
Stan Rhodes
Debbie Rogers

Joy Rogers
Ruby Rogers
Theorean Robinson
Cindy Seymour
Billy Sinclair
Robert Sherrill
Sara Stepp

Jerry Strickland
Linda Thomas
Jeannie Tester
Theresa Tuttle
Robin Waters
Mitch Whitt
Jack Webb

Freda Williams
Barbara Worthy
Jane Wyatt
Wanda Youngblood

SOPHOMORES

David Henderson–President; Doug Moon–Vice-President; Nancy Parris–Secretary; Pauline Laughter–Treasurer.

Sharon Anderson	Wade Andrews	Renda Beddingfield	Gayle Booth	Steve Burgess	Wayne Burley	Theresa Cagle	Ricky Clark
Shirley Cole	Tommy Corn	Kenny Cox	Wayne Cox	Dianne Crenshaw	Rita Dalton	Roy Dalton	Mike Engle
Darlene Fox	Rhonda Freeman	Cathy Greer	LaVern Haydock	Bobby Haynes	David Henderson	Judy Henderson	Bobby Hill

Rocky Holbert
Earlene Hyder
Eugene Hyder
Donnie Jones
Brenda Justice
Jackie Justus
Bruce Justus

Janet Justus
Dianne Krug
Don Lancaster
Greg Lancaster
Gene Laughter
Janet D. Laughter
Janet K. Laughter

Pauline Laughter
Larry Lawter
Debbie Lyda
Eddie Lyda
Johnny McCraw
Linda Melton
Lillian Mills

Doug Moon
Oscar Morgan
Chuckie Nix
Jerry Orr
Jo Ann Owenby
Ken Owenby
Mike Pack

Nancy Parris
Janice Pryor
Marilyn Pryor
Lorna Ramsey
Arthur Rhodes
David Rhodes
Larry Robinson

John Rogers
Brenda Russell
Curtis Smith
Robert Smith
Linda Stepp
Lonnie Stepp
Rhonda Stepp

Theodore Stevens
Marvin Strickland
Dianne Tesnear
Jenny Thompson
Dianne Walker
Lewis Waters
Margie Whitlock

Joe Wilfong
Beverly Wilson
Karen Youngblood
Anita Ward

FRESHMEN

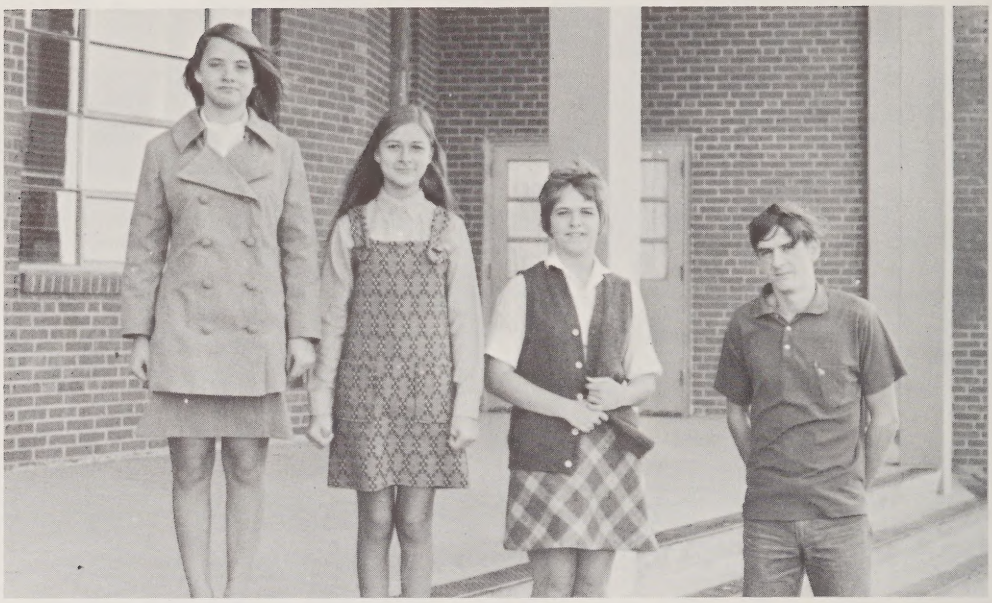

Anice Jones–President; Debbie Harrell–Vice-President; Karen Youngblood–Secretary; Carl Baldwin–Treasurer.

Jackie Andrews	James Avery	Carl Baldwin	Lloyd Barnwell	Tony Brown	Danny Case	Gail Cannon	Max Capps
Patricia Cole	Larry Corn	Michael Corn	Joe Connor	Linda Constant	Alton Cox	Theresa Creson	Brenda Dalton
Emmalou Duncan	Brenda Edwards	Ricky Farmer	Mitch Freeman	Spurgeon Freeman	Donna Garland	Ken Garren	Lynn Garren

Michael Gibbs
Evelyn Gilbert
Ronnie Gilbert
Bobby Graham
Debbie Harrell
Fred Hathcock
Leonard Hill

Jerry Hill
Polly Holbert
Ricky Hoots
Sam Huntley
Jerry Hyder
Tony Jackson
Joe Johnson

Anice Jones
Danny Jones
Karen Justus
Doris Lamb
Sandra Lampros
Lonnie Laughter
Danny Lawter

Gayle Lyda
Kevin Lyda
Richard Lyda
Russell Lyda
Mary Marlowe
Janice Martin
Elbert McCall

Larry McMinn
Shirley McCraw
Freida McCrary
Debbie Merrell
Jerry Middleton
Joni Miller
Bill Neal

Carolyn Neal
Marie Neal
Susan Neal
Steve Nix
Billy Orr
Roy Owenby
Barbara Owens

Karen Owenby
Clarice Pittillo
Mike Pittillo
Jack Prim
Harold Pryor
Sharon Pryor
Vicki Pryor

Tim Reed
Donald Rhodes
Allen Rogers
Dianne Rogers
Pat Rogers
Roberta Ruff
Sally Ruff

Robert Russell
Bill Sherrill
McAlynn Sinclair
Jerry Stepp
Eddie Tesnear
Havis Stepp
Mike Thomas

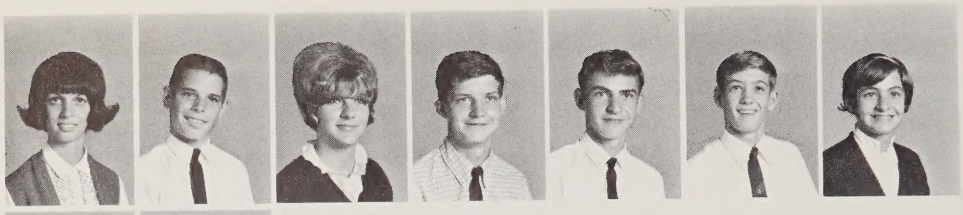

Nancy Tuttle
Tony Tuttle
Theresa Ward
Ken Warren
Billy R. Williams
Billy T. Williams
Debbie Williams

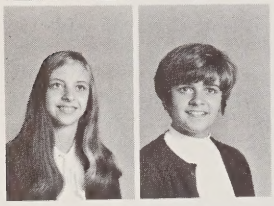

Shirley Young
Sandra Youngblood

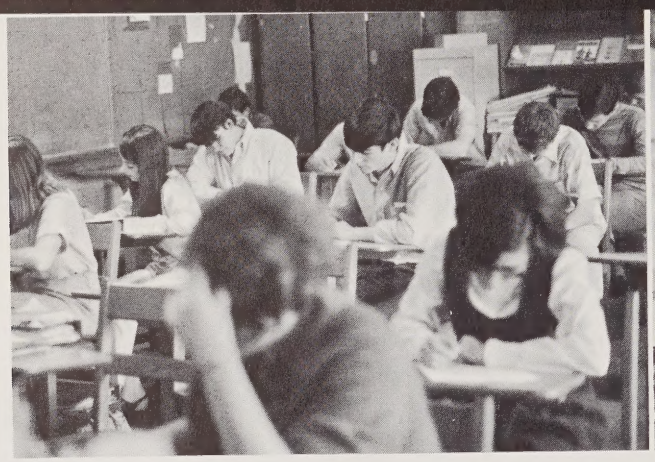

Sh-h-h! Fake it! Here comes the teacher.

Did you see her there . . . really?

I use ultra-brite!!!

Yea, so do I fellas!!!

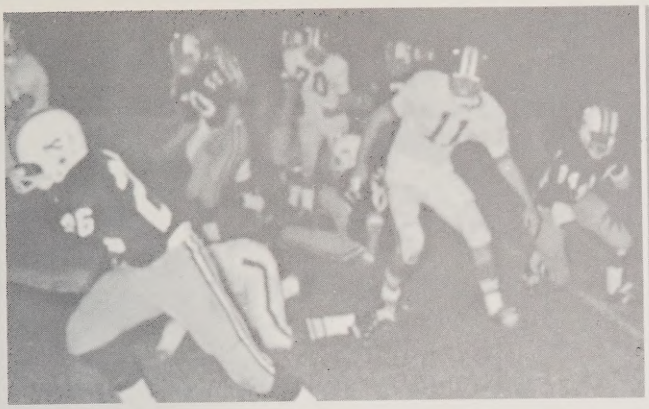

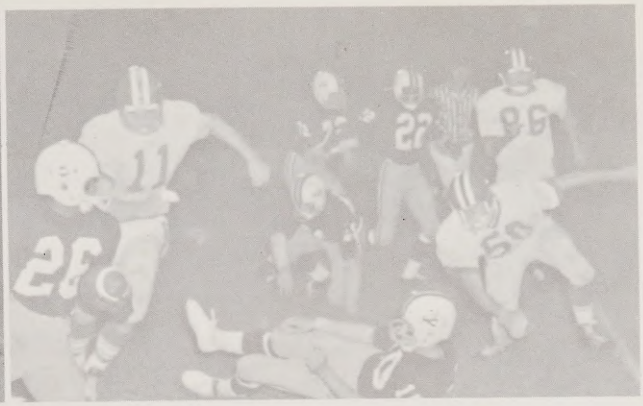

ATHLETICS

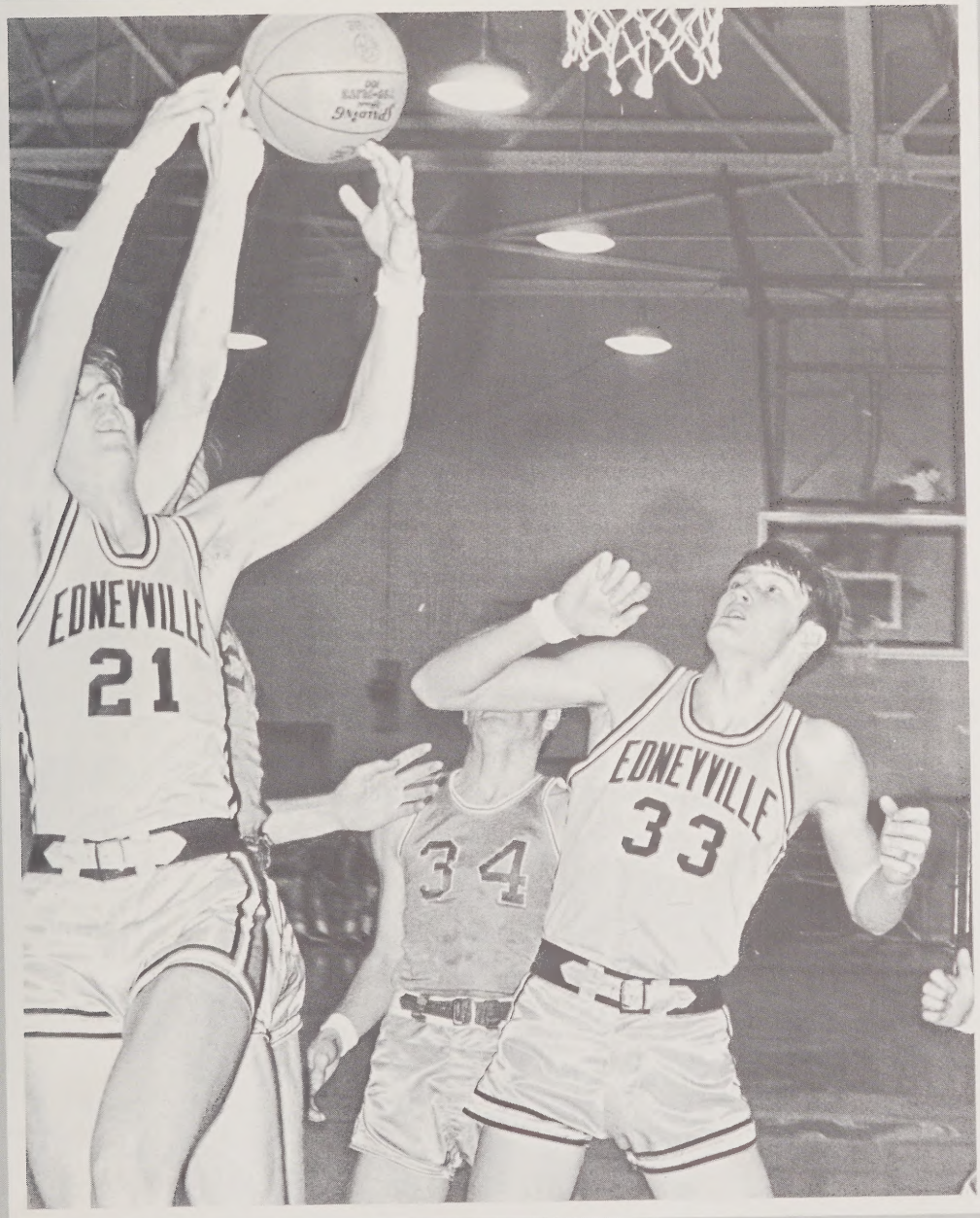

(Times News Photo)

FOOTBALL

August 29	Sylva–Webster
September 4	Rosman
September 12	West Henderson
September 19	T. C. Roberson
October 3	East Henderson

FIRST ROW: Ronnie Garrett, Jeff Parks, Danny Dalton, John Gash, Arthur Rhodes, Greg Lancaster, Joe Corn, Therian Roberson, Eddie Lyda, Tommy Corn, John Mullis. THIRD ROW: Tommy Pace, David Henderson.

1969-1970

October 10	Swain High
October 17	Hendersonville
October 24	Old Fort
October 31	A. C. Reynolds
November 7	Tryon

Wilfong, Mike Pack, Jackie Justice. SECOND ROW: Doug Moon, Chuck Nix, Ricky Nix, Frank Bradley, Foy Duayne Lyda, Victor Pryor, Gerald Justice, Bobby Hill, Bill Norton, Don Barnwell, Ronnie Capps.

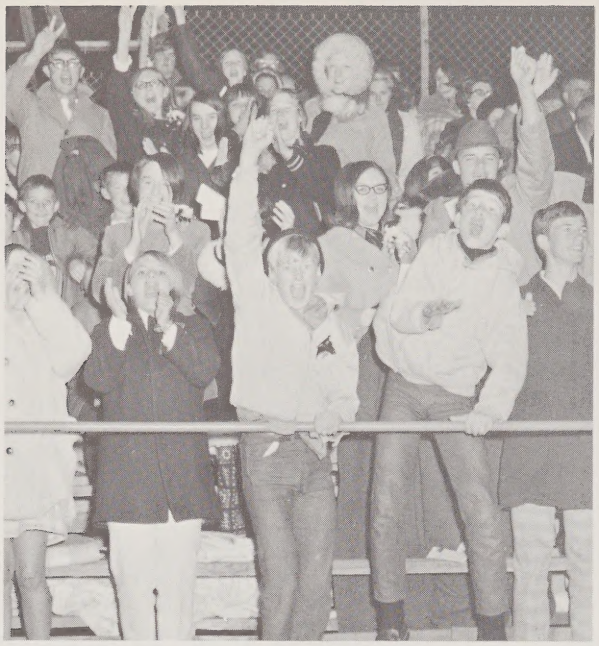

Go, Mighty Jackets, Hey Go!!!

Coaches: Tom Pryor and Bill Whitmire

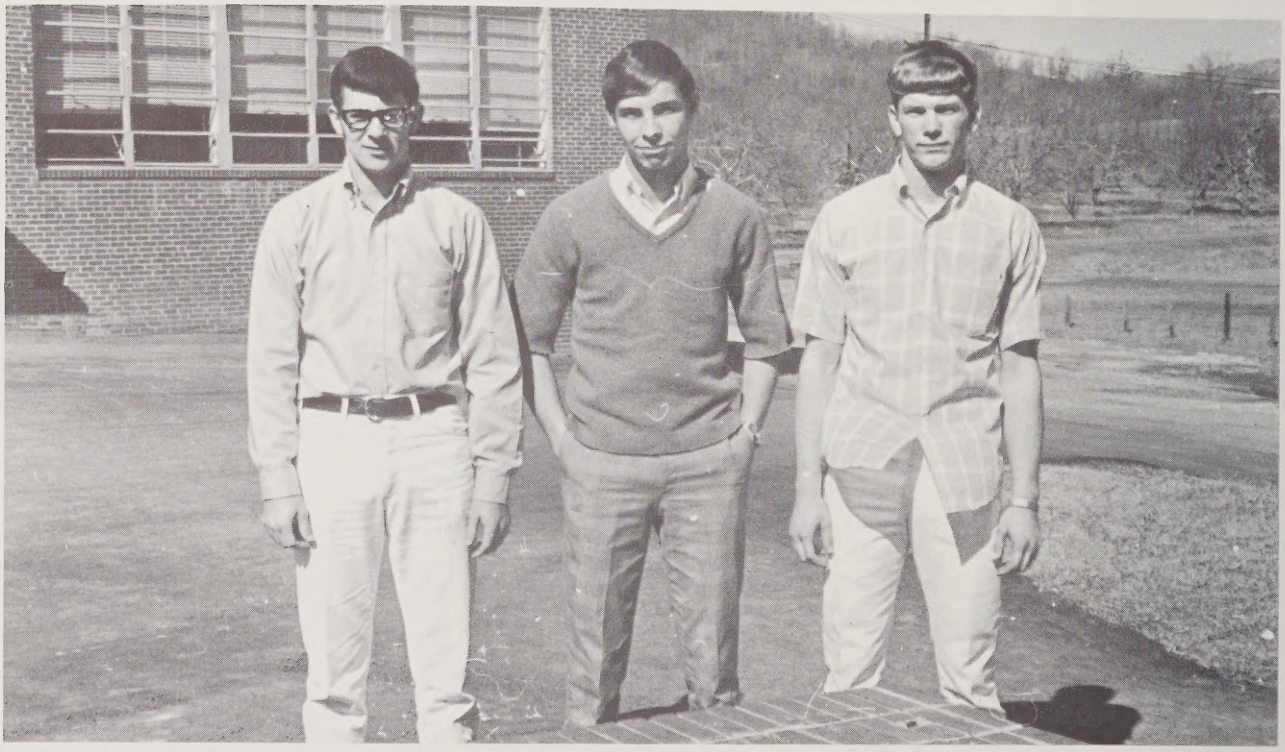

Tri-Captains: Foy Corn, Ricky Nix, Gerald Justice

Mr. Spock is helping our spaceage kids to victory!!!

Here come 'da enemy!!!

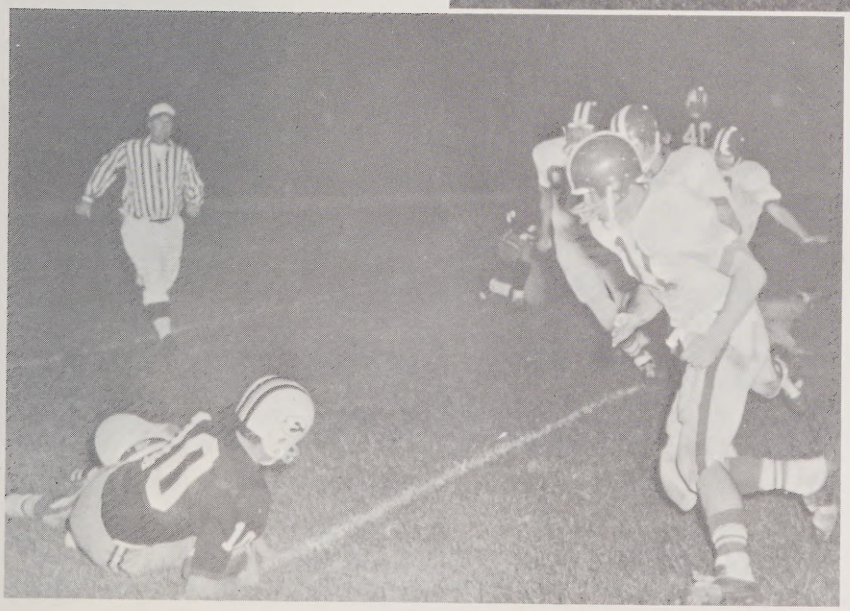

Heeeellllpppp!!!

LEFT TO RIGHT: Therian Roberson, Danny Dalton, Foy Corn, Steve Jones, Billy Sinclair, Mike Hill, Roy Huntley, John Gash, Gerald Justice, Russell Seymour, Joe Wilfong.

Captains: Gerald Justice, Roy Huntley

Coach: John Whitmire

VARSITY

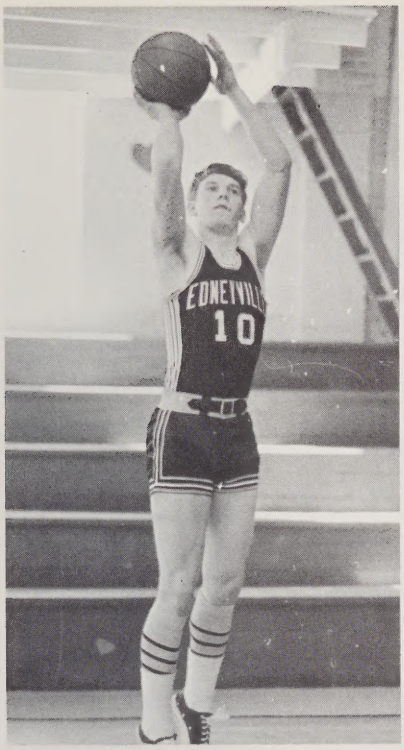

Gerald Justice

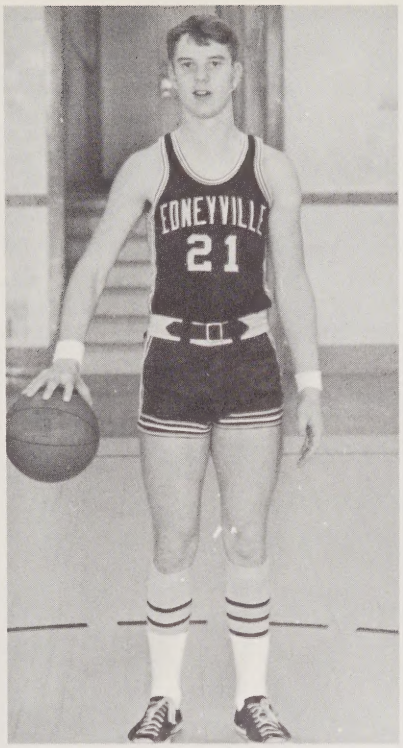

Roy Huntley

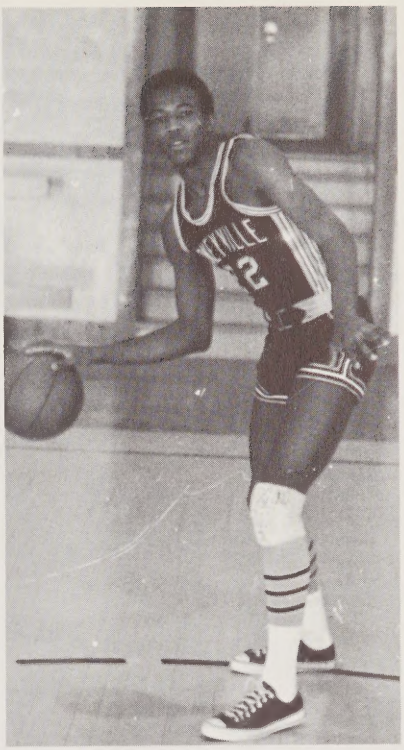

John Gash

Mike Hill

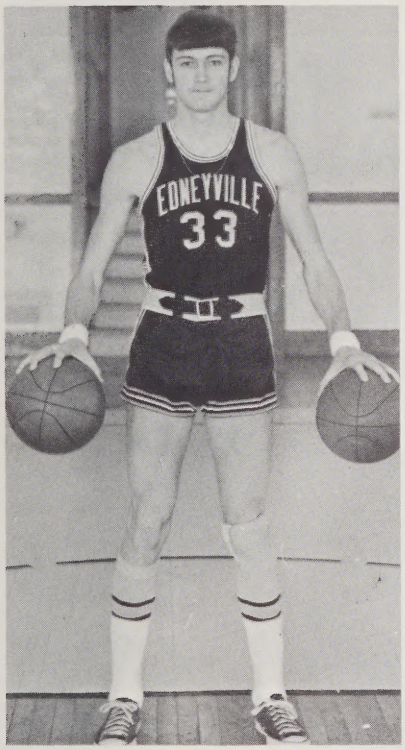

Therian Roberson

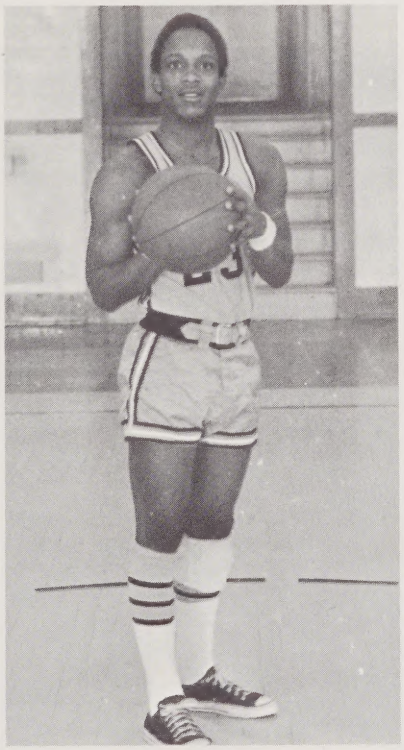

Joe Wilfong

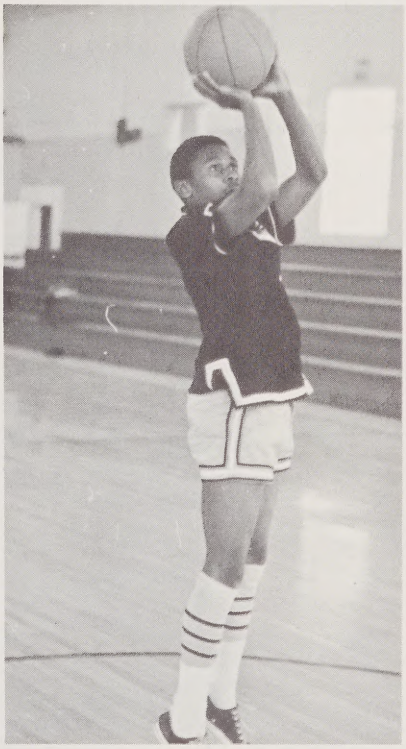

BASKETBALL

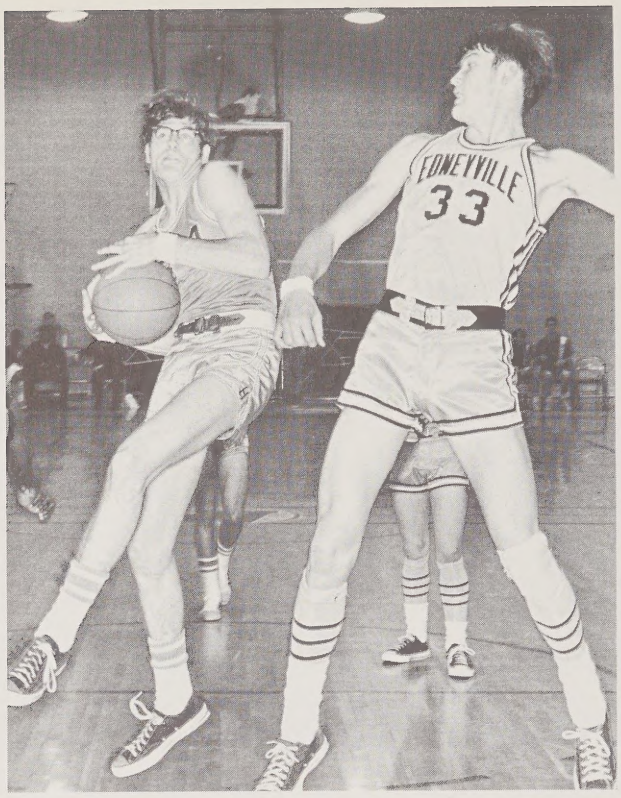

Take the ball!!!

My head feels like leather!!!

A serenade of mixed cheers . . .

GIRLS BASKETBALL

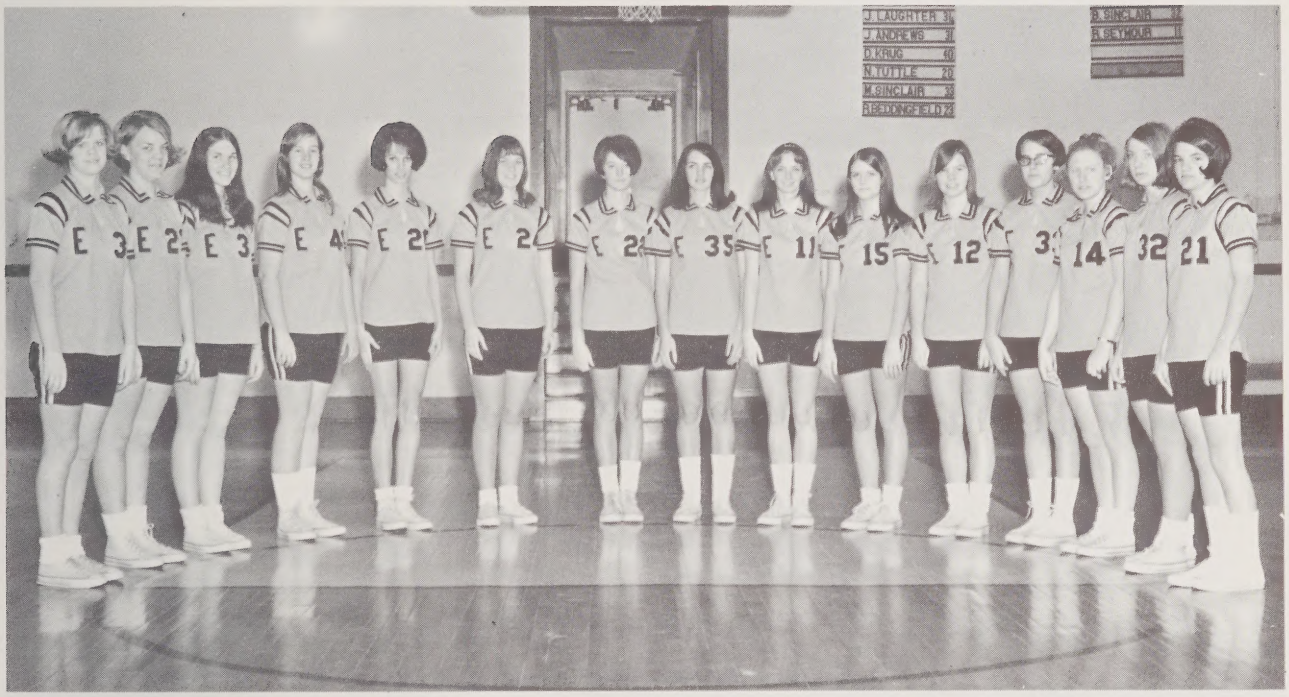

LEFT TO RIGHT: Jackie Andrews, Renda Beddingfield, Janet Laughter, Diane Krug, Nancy Tuttle, Patty Freeman, Wanda Laughter, Jane Wyatt, Marilyn Pryor, Sharon Pryor, Vickie Pryor, Mackie Sinclair, Lois Morgan, Gail Burgess, Linda Nix.

Tri-Captains: Gail Burgess, Wanda Laughter, Lois Morgan

Coach: Mr. Tom Pryor

Managers: Debbie Pryor, Pat Edney, Nancy Lyda, Connie Garrett.

Dianne Griffin

LEFT TO RIGHT: Teresa Langston, Debbie Rogers, Dixie Banning, Joy Griffin, Rickie Lyda, Judy Lyda, Rhonda Holbert, Naomi Pryor.

VARSITY CHEERLEADERS

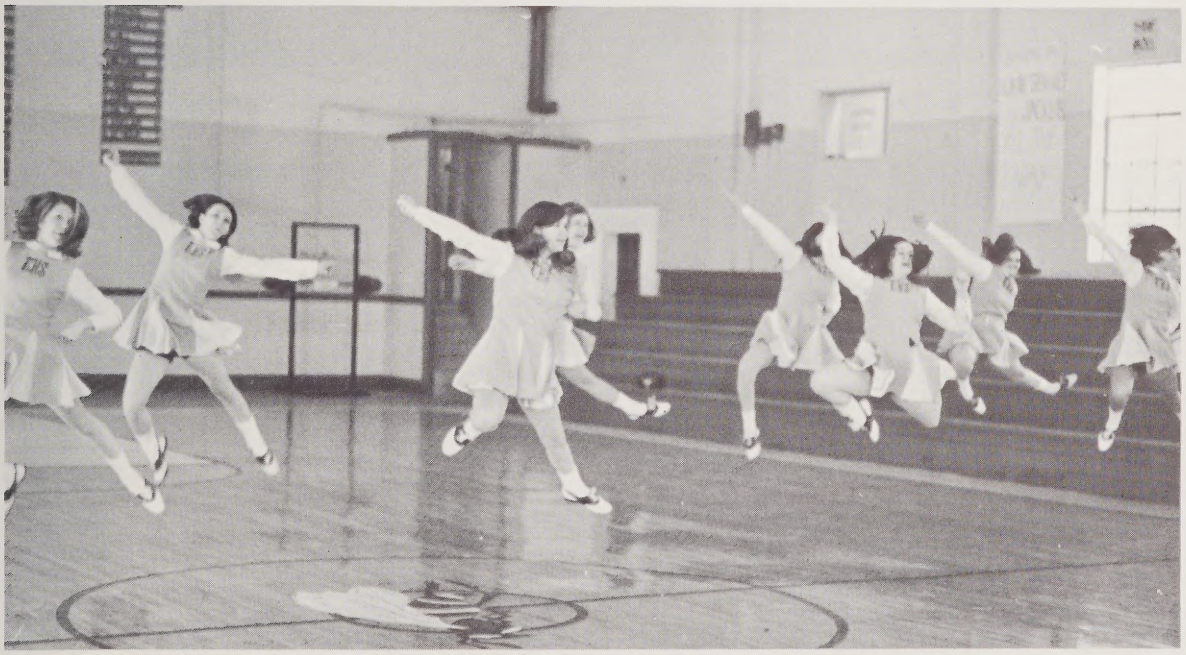

Joy Griffin, Captain

Rickie Lyda
Co-Captain

Dixie Banning

Naomi Pryor

Teresa Langston

Judy Lyda

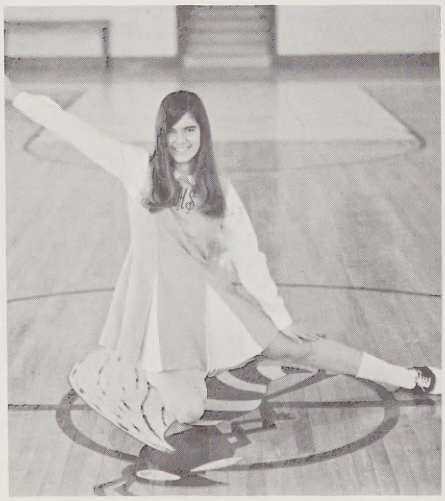

Debbie Rogers

Rhonda Holbert

J.V. FOOTBALL

ROW 1: Terry Graham, Mike Fain, Clyde Dalton, Terry Pack, Roy Dalton, Mike Corn, Ken Garren, Randy Thomas, Tony Tuttle.
ROW 2: James Newburn, Trent Brown, Bobby Graham, Joe Connor, David Thomas, Russell Lyda, Spurgeon Freeman.

Coach: Mr. John Whitmire. Captains: David Thomas, Joe Connor, James Newburn.

J.V. CHEERLEADERS

LEFT TO RIGHT: Lorna Ramsey, Diane Walker, Cathy Greer, Janet D. Laughter, Gayle Booth, Rhonda Stepp.

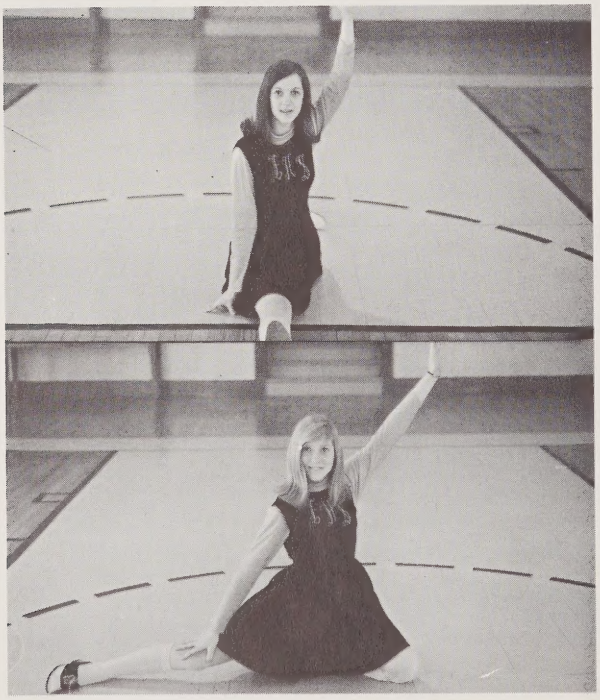

Rhonda Stepp, Captain
Gayle Booth

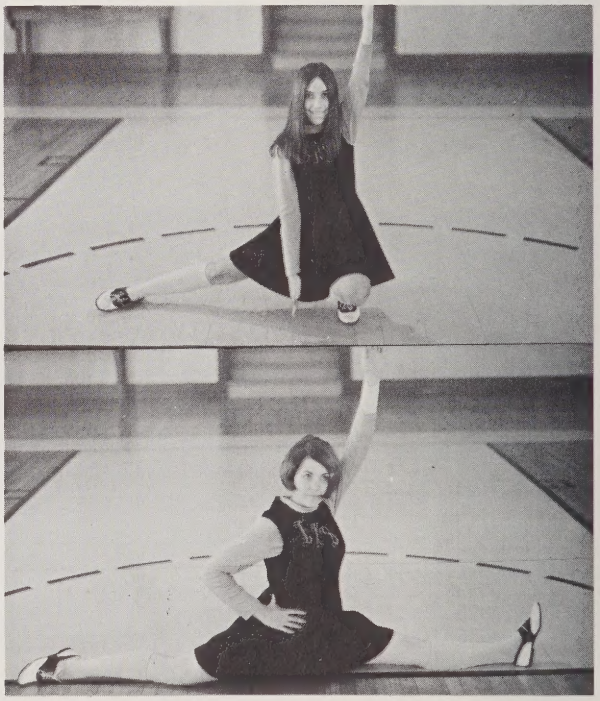

Janet D. Laughter, Co-Captain
Diane Walker

Lorna Ramsey

Cathy Greer

J.V. BASKETBALL

LEFT TO RIGHT: Russell Lyda, Mike Corn, Greg Lancaster, Harold Pryor, Billy Williams, Terry Graham, Lewis Waters, Eddie Lyda, Danny Jones, Larry Robinson.

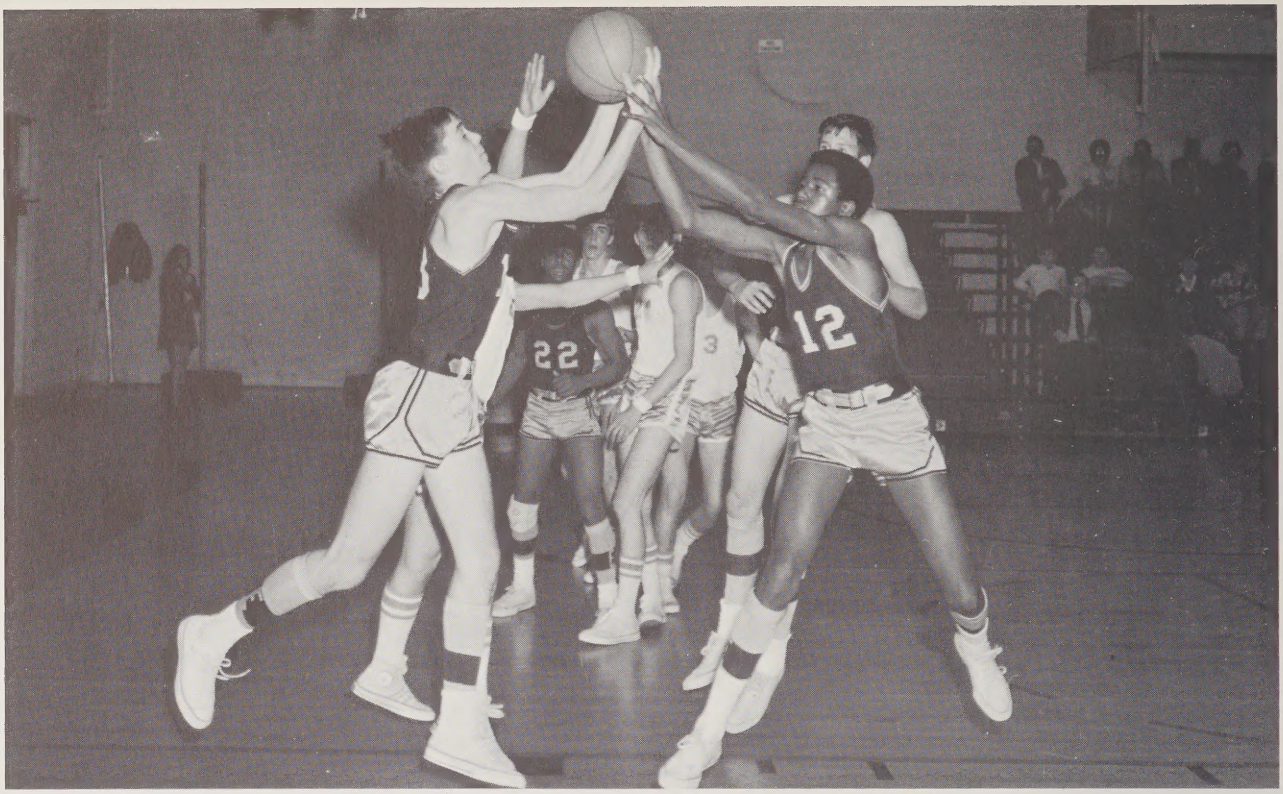

Boys, don't fight–it's ours!!!!!

BASEBALL — 1969

FIRST ROW: Tommy Corn, Steve Jones, Joe Wilfong, Lewis Waters, Gary Pittillo, Ronnie Sullivan, John Gash, Tim Jones, Mike Pack. SECOND ROW: Danny Dalton, Marvin Lancaster, Gerald Justice, Foy Corn, David Pace, Kenny Hill, Leon Hoots, Hoyle Rogers.

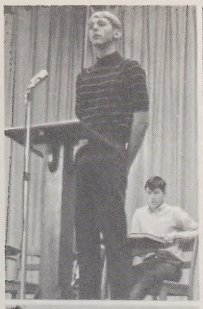

FEATURES

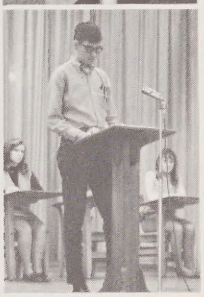

HOMECOMING COURT

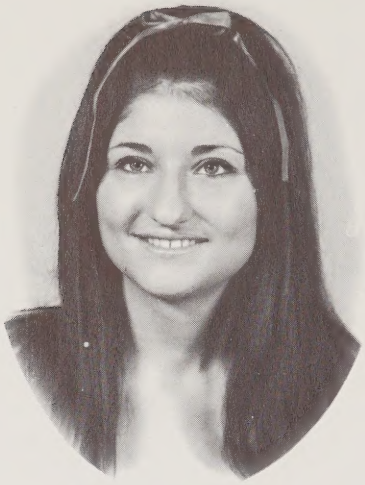

Miss Rickie Lyda

Senior Representatives

Miss Naomi Pryor

Miss Dixie Banning
HOMECOMING QUEEN

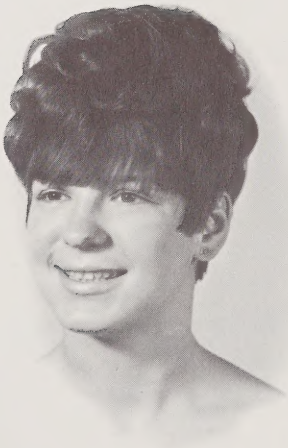

Miss Pat Lewis

Junior Representatives

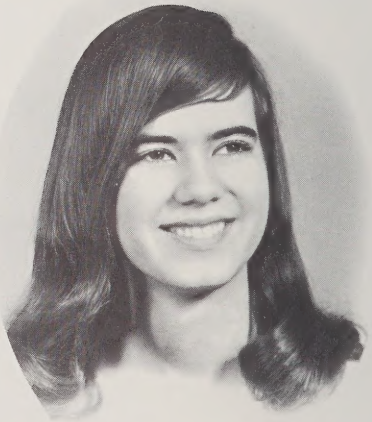

Miss Debbie Rogers

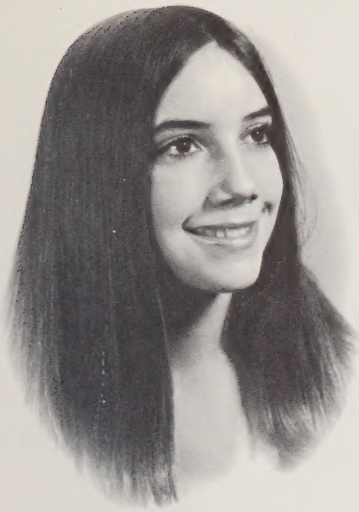

Miss Janet Laughter

Sophomore Representatives

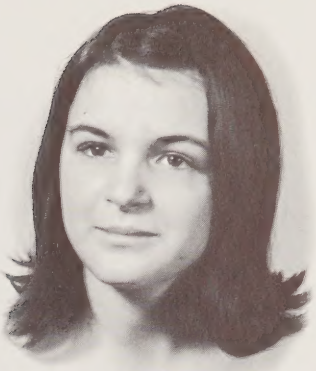

Miss Nancy Parris

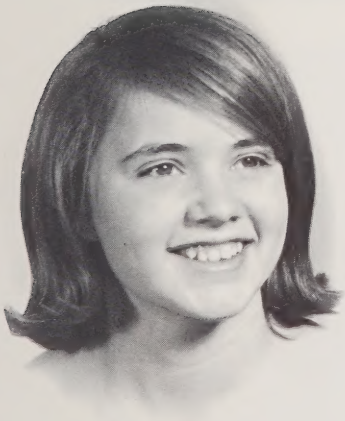

Miss Anice Jones

Freshman Representatives

Miss Sharon Pryor

SENIOR

MOST LIKELY
TO SUCCEED

Joan Pryor
and
Claude Hathcock

BEST
LOOKING

Dixie Banning
and
Frank Bradley

MOST
DEPENDABLE

Charlotte Steadman
and
George Owensby

SUPERLATIVES 1970

MOST
COURTEOUS

Carla Owenby
and
Jeff Parks

BEST
ALL AROUND

Rickie Lyda
and
Doug Jones

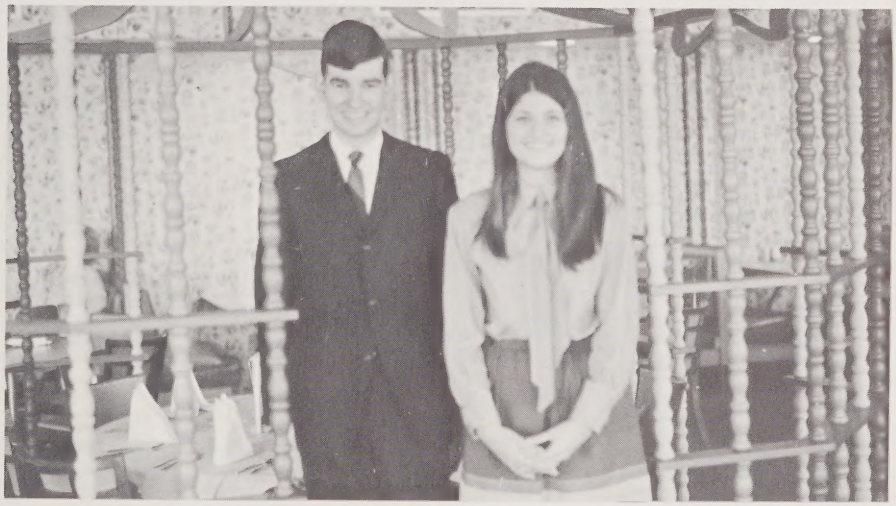

WITTIEST

Theresa Langston
and
Roy Huntley

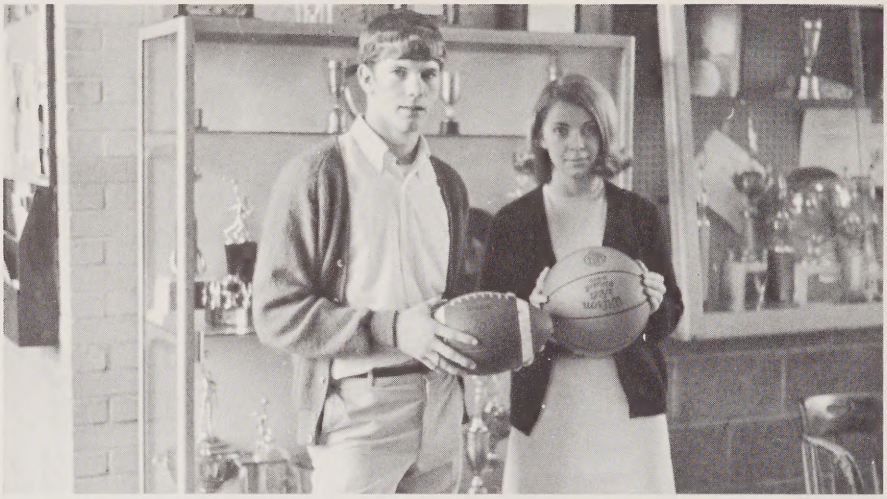

MOST
ATHLETIC

Gail Burgess
and
Gerald Justice

MOST PLEASING
PERSONALITY

Naomi Pryor
and
Ricky Nix

MOST SCHOOL
SPIRIT

Joy Griffin
and
Steve Jones

SENIOR TRIP

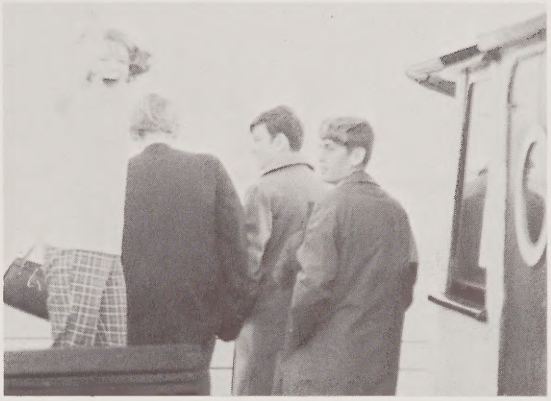

GLIMPSES OF OUR JR.-SR.

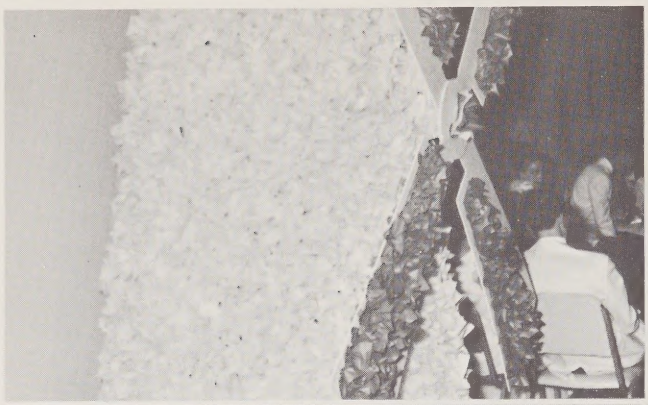

MARSHALS

The Marshals for the 1969 graduating class were: Carla Owenby, Doug Jones, Joan Pryor, Claude Hathcock, Brenda Henderson, Karen Williams, Charlotte Steadman, and Pat Conner (NOT PICTURED).

HALLOWEEN CARNIVAL . . .

POWDERPUFF FOOTBALL

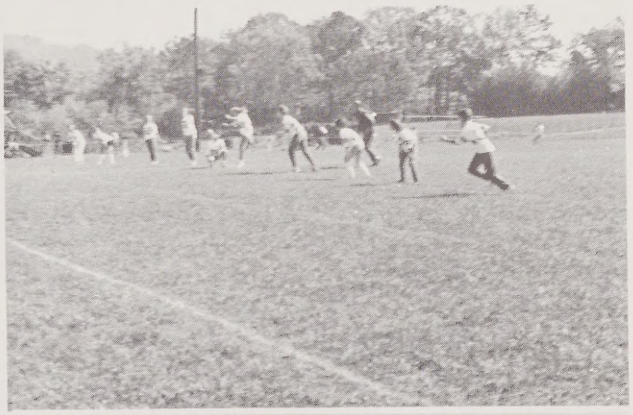

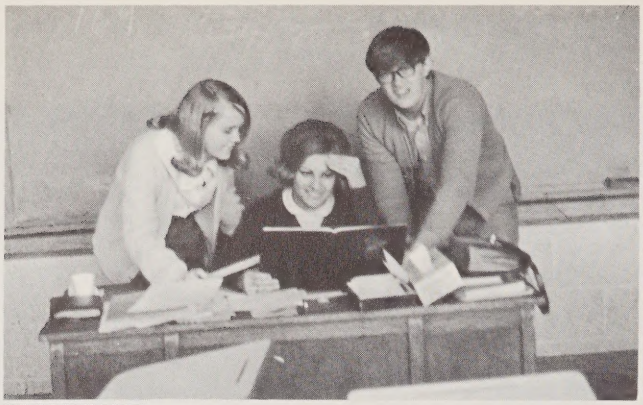

ACTIVITIES

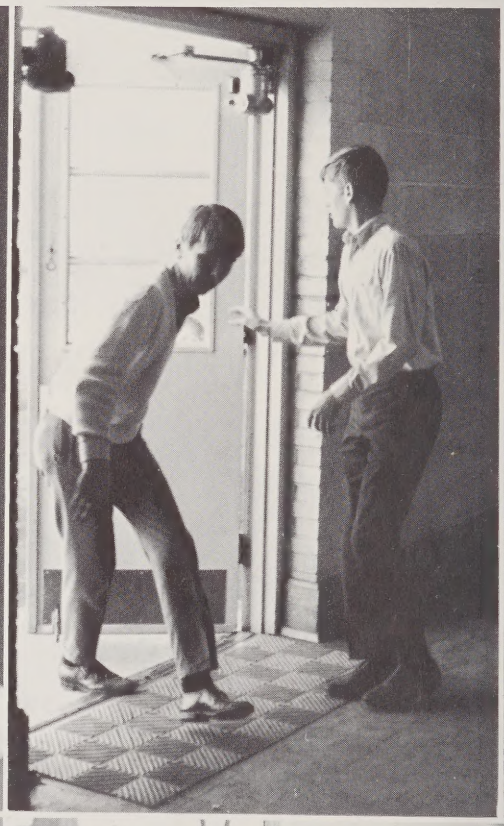

STUDENT COUNCIL

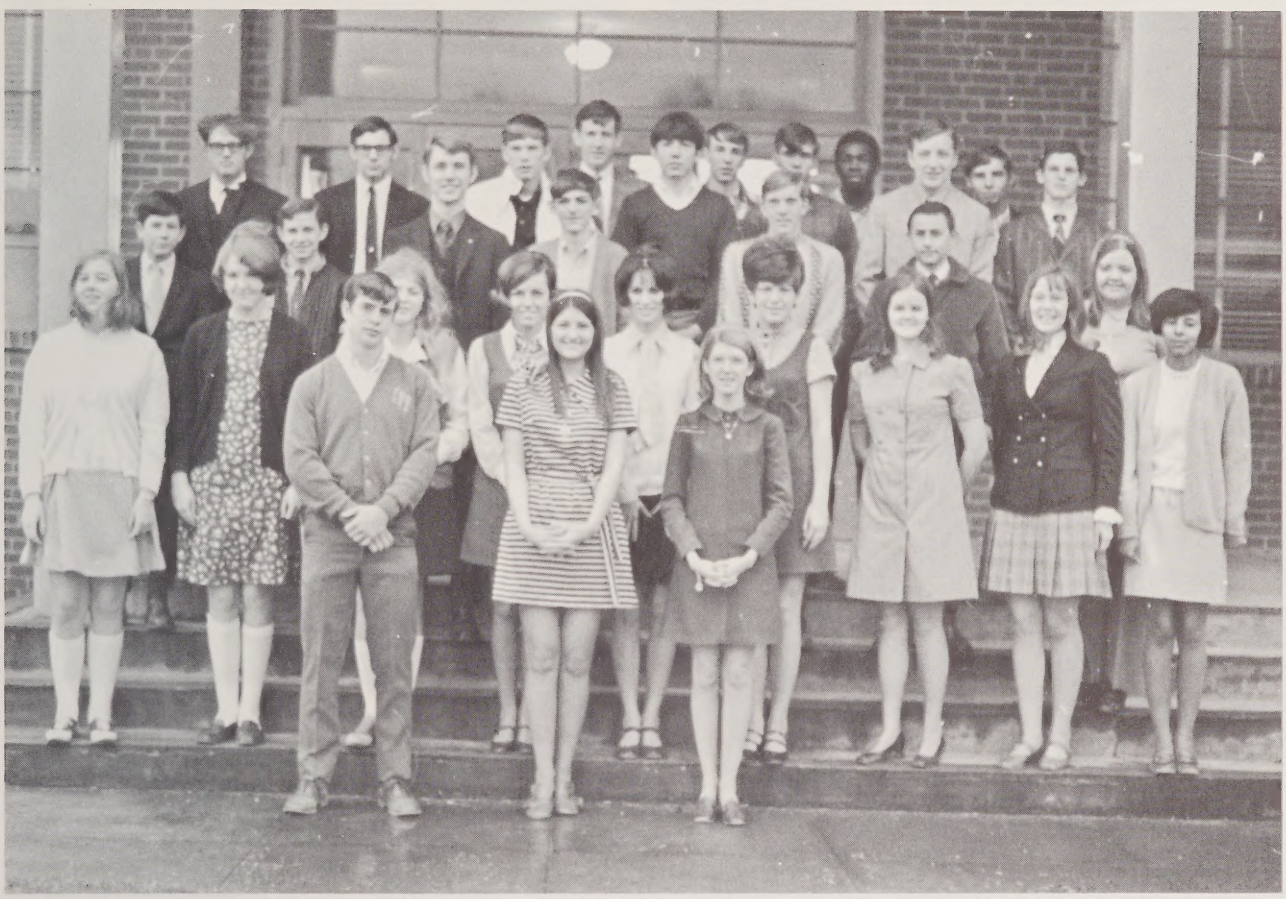

ROW 1: Tommy Pace–Vice-President; Rickie Lyda–President; Naomi Pryor–Secretary. ROW 2: Debbie Lawter, Nancy Lyda, Daris Taylor, Dixie Banning, Nancy Tuttle, Pat Lewis, Rhonda Holbert, Patty Freeman, Debbie Montgomery. ROW 3: Danny Jones, Jimmy Tester, Steve Jones, Mike Case, Danny Jones, Micheal Newman, Dianne Griffin. ROW 4: Claude Hathcock, Foy Corn, Gerald Justice, Van Geouge, Wilbert Hill, David Henderson, Danny Dalton, ROW 5: Bobby Graham, Doug Moon, Ronnie Sullivan, Ricky Nix.

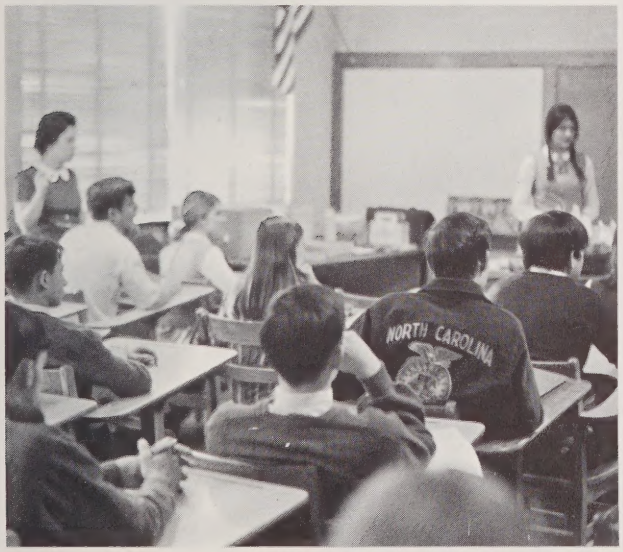

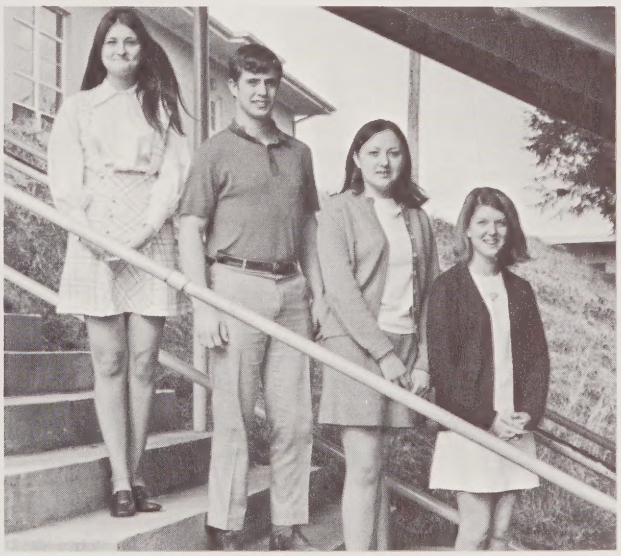

BETA CLUB

FROM FRONT TO BACK: Charlotte Steadman, Jo Ingram, Pat Freeman, Mary Pryor, Van Geouge, Clyde Keller, Doug Jones. Around B: Claude Hathcock–President, David Coston–Vice-President, Brenda Henderson–Secretary and Treasurer, Pat Conner–Reporter, Tericia Huntley, Kathy Connor, Linda Jackson, Connie Garrett, Danny Dalton. Dianne Griffin.

KEY CLUB

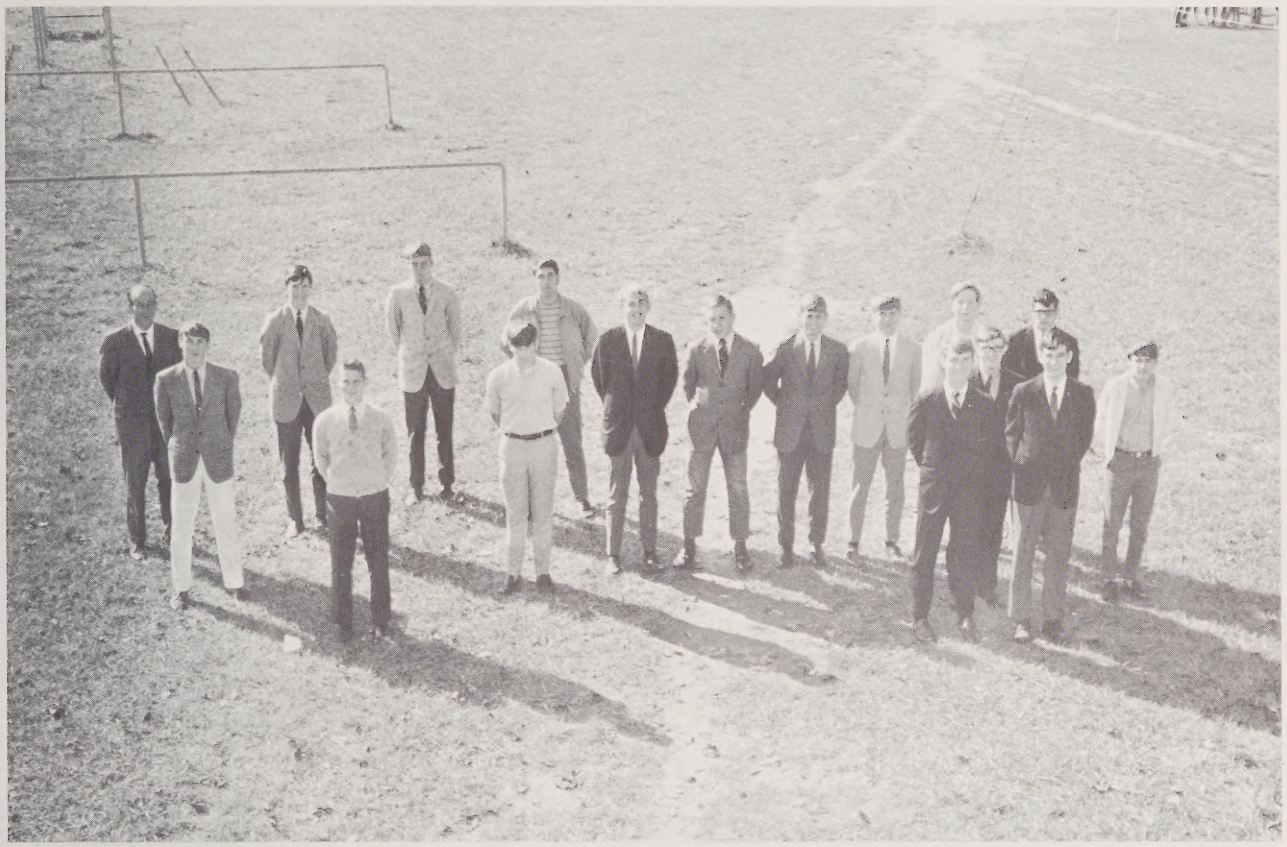

FROM RIGHT TO LEFT: "Pop" Rogers; Sponsor, Doug Moon, Clyde Keller, Danny Dalton, Roy Huntley, John Rogers, Billy Sinclair, George Owenby, David Henderson, David Coston, Tim Jones, Steve Jones–Vice-President; Wayne Burley, Claude Hathcock–Treasurer; Foy Corn, Doug Jones–President, Arthur Parris–Secretary.

KEY CLUB RESPONSIBILITIES

To develop initiative and leadership . . .
To provide experience in living and working together . . .
To serve the school and community . . .
To co-operate with the school principal . . .
To prepare for useful citizenship . . .
To accept and promote the following ideas:

To give primacy to the human and spiritual, rather than to the material values of life.

To encourage the daily living of the golden rule in all human relationships.

To promote the adoption and application of higher standards in scholarship, sportsmanship, and social contacts.

To develop by precept and example, a more intelligent, aggressive, and serviceable citizenship.

To provide a practical means of forming enduring friendships, to render unselfish service, and to build better communities.

To co-operate in creating and maintaining that sound public opinion and high idealism which makes possible the increase of righteousness, justice, patriotism, and good will.

CHORUS

ROW 1: Joy Griffin–President, Tim Jones–Vice President, Gayle Booth, Nancy Paris, Alice Pryor, Donna Garland, Karen Justus, Mary Marlowe, Debbie Harrell, Cindy Seymour, Susan Andrews. ROW 2: McLynn Sinclair, Rhonda Stepp, Anice Jones, Dianne Griffin, Marie Neal, Freida McCrary, Polly Thompson, Judy Lyda, Dixie Banning, Rickie Lyda. ROW 3: Janice Pryor, LaVerne Heydock, Carolyn Redden, Teresa Tuttle, Linda Stepp, Pat Lewis, Donna Lyda, Elaine Johnson, Ricky Clark. ROW 4: Karen Justus, Lorna Ramsey, Jackie Andrews, Gail Cannon, Debbie Montgomery, Robin Waters, Cathy Avery, Steve Nix, Donnie Lyda. ROW 5: Alton Cox, Chuck Nix, Calvin Avery, Larry Robinson, Wade Andrews.

BAND

SCOUTS — TROOP 605

FUTURE HOMEMAKERS OF AMERICA

FUTURE FARMERS OF AMERICA

MASONRY I

MASONRY II

LUNCHROOM LADIES

JANITORS

LIBRARY STAFF

ROW 1: Mrs. Lawter–Librarian, June Barnwell, Linda Melton, Karen Youngblood, Naomi Pryor. ROW 2: Karen Williams, Rebecca Dana, Daris Taylor, Wayne Burley, Nancy Lyda, Janell Lyda, Joan Pryor.

BUS DRIVERS

MONOGRAM CLUB

ROW 1: Foy Corn–President, Roy Huntley–Vice-President, Judy Lyda–Secretary, Janet Laughter, Marilyn Pryor, Wanda Laughter, Lois Morgan, Linda Nix. ROW 2: Danny Dalton, Robert Tuttle, Theorian Robinson, Tim Jones, Dixie Banning, Rickie Lyda, Theresa Langston, Rhonda Holbert, Debbie Rogers, Dianne Griffin. ROW 3: Steve Jones, Frank Bradley, Bill Norton, Mike Hill, Tommy Pace, John Gash. NOT PICTURED: Joe Griffin, Jane Wyatt, Gail Burgess, Joe Wilfong, Naomi Pryor.

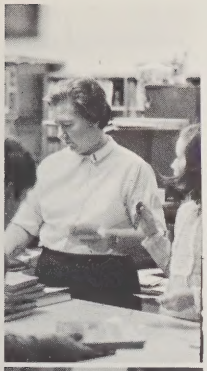

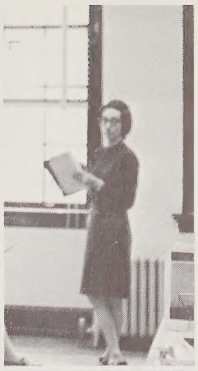

ELEMENTARY

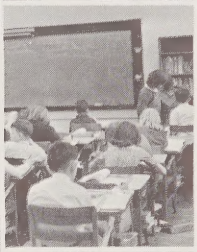

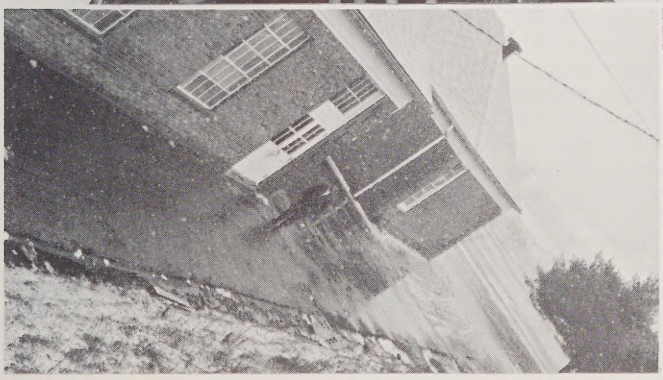

FACULTY

MRS. BETTY JONES
Library Aide

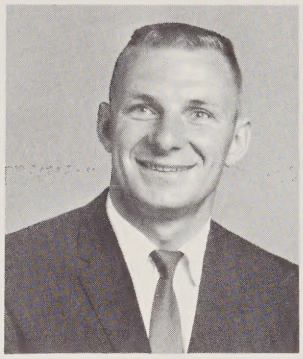

MR. RICHARD BARNWELL
Assistant Principal

MRS. MARILYN
McMINN
Teacher Aide

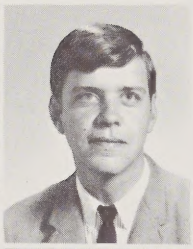

MRS. ANNIE NESBITT
Special Education
MR. JOHN WHITMIRE
8th Grade

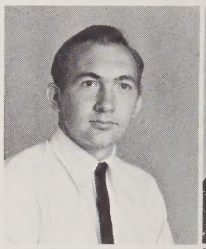

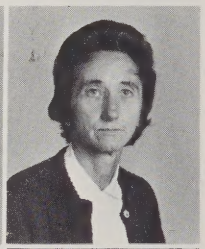

MR. TOM HARRIS
8th Grade
MRS. AMELIA DUNCAN
8th Grade

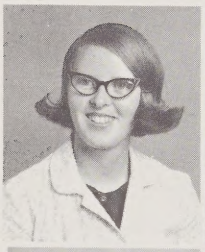

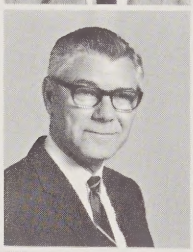

MRS. DOROTHY CASE
7th Grade
MR. JAMES GILLESPIE
7th Grade

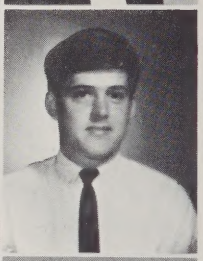

MRS. MYRTLE JAEGARS
6th Grade
MR. EDDIE MONTGOMERY
5th & 6th Grade

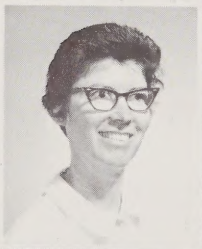

MRS. EVELYN BARNWELL
5th Grade
MRS. ELLEN HEYDOCK
4th Grade

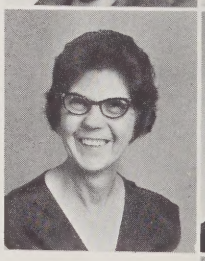

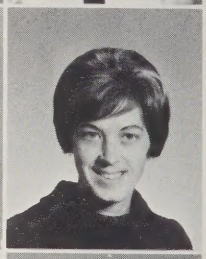

MRS. MABEL BRACKETT
4th Grade
MRS. SHEILA BARNWELL
4th Grade

MRS. DORIS GLASS
4th Grade

MISS SUE WILSON
Music; Band Director

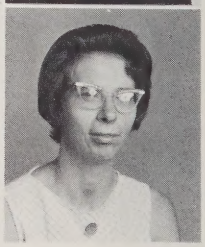

ROW 1: Ray Bishop, Grady Drake, Keith Edwards, David Foster, James Gooding, Steve Hill, James Jones, Judy Jones, Arthur Laughter. ROW 2: Michael Laughter, Richard Ledbetter, Francis Merrell, Jimmy Neal, Virginia Oden, Michael Ruff. 8TH GRADE: Wanda Barnwell, Sam Blackwell, Donna Bridge. ROW 3: Sylvia Cantrell, Weldon Cantrell, Randy Case, Cecil Corn, Furlon Corn, Janice Corn, Pam Corn, Carol Crenshaw, Tracy Cross, David Crowder. ROW 4: Clyde Dalton, Dwight Dalton, Francis Davis, James Dowsett, Teresa Drake, Marvin Engle, Michael Fain, Jack Fawcett, Elizabeth Fox, Cheryl Freeman. ROW 5: Nancy Garren, Eddie Gilbert, Sylvia Gilbert, Nancy Gilliland, Alice Gordon, Gary Griffin, Delores Heatherly, Cheryl Hill, John Hill, Katherine Hill. ROW 6: Walter Hill, Jerry Huntley, William Ingram, Deborah Jackson, Delilah Jackson, Alvin Jones, Danny Jones, David Jones, Denise Justice, Peggy Justice. ROW 7: Lance Justus, Ricky Kidd, Frankie Ledbetter, Donnie Lyda, Duane Lyda, Sheila Mathis, Marilyn Melton, Kathy Merrill, Marilyn Mills, Wanda Moon. ROW 8: Ronnie Mullis, Ida Murphey, Connie Nix, John Odom, Denise Owenby, Tim Owenby, Cathy Parks, Kenny Petty, Janet Pickens, Pam Prim. ROW 9: Loretta Pryor, Robert Pryor, Roxanne Ruff, Jerry Sain, Pam Seymour, Pam Staton, Ronnie Staton, Nancy Stepp, Danny Tabor, Bobby Taylor.

Pat Taylor, Ricky Taylor, James Tesner, Jimmy Tester, Randy Thomas, Marilyn Thompson, Valeria Vaughn, Susan Walker, Frankie Waters, Margaret Williams. ROW 2: Kay Wilson, Ronnie Wilson, Joanne Wyatt, Karl Anderson, Tina Anderson, Betty Baldwin, Selina Barnwell, Jennifer Blackwell, Sheree Brevard, Darlene Brown. ROW 3: Edward Buckner, Donald Caple, Darcy Capps, Robin Clark, Lynn Cole, Alden Conner, Dennis Corn, Jackie Corn, Teresa Corn, Vicky Corn. ROW 4: Linda Cox, Morris Craig, Barbara Dalton, Eddie Dalton, Ricky Dalton, Sally Dowsett, Dale Duncan, Paula Early, Patsy Edwards, Dianne Fain. ROW 5: Jeffrey Flynn, Janice Freeman, Janet Gibbs, Terry Graham, Ricky Green, Joy Harrell, Mary Heatherly, Debbie Hill, Gary Holbert, Jeff Holbert. ROW 6: Robert Jackson, Freddie Johnson, Gail Jones, Lisa Keller, Michael Kreinhop, Lynn Lackey, Debbie Laughter, Ellen Laughter, Larry Laughter, Janice Ledbetter. ROW 7: Bruce Mathis, Gail McAbee, Cathy McCall, Tony McMinn, Dianne Merrell, Sharon Merrell, Kim Montgomery, Ray Morgan, Michael Newman, Sharon Nix. ROW 8: Vicki Nix, Tava Orr, Anita Owenby, Terry Pack, JaVeen Petty, Reid Pittillo, Jerry Pryor, Fred Rhodes, Cathy Rhodes, Kevin Rhodes. ROW 9: Stacy Rhodes, Darius Rogers, Jeff Rogers, Tommy Rollins, Phyllis Ruff, Teresa Sargeant, Barbara Saunders, Bradley Schnyder, Michael Searcy, Thomas Sherrill.

ROW 1: Janet Shepherd, Michael Spicer, Steve Starling, Donald Staton, Phillip Staton, Robert Tesnear, Linda Tuttle, Nancy Vaughn, 6TH GRADE: Kenny Barnwell. ROW 2: James Bridges, Rocky Cagle, Terry Cannon, Regan Constant, Beverly Dalton, Gary Devore, Harold Dill, Candy Edwards, Vickie Edwards, Mary Ellis. ROW 3: Frankie Freeman, John Fyfe, David Gilbert, Michael Glaspy, Mary Gooding, Jack Haynes, Brenda Hill, Douglas Huntley, Martha Jackson, Susanne Johnson. ROW 4: Kathy Kreinhop, Stephen Laughter, Edward Lively, Jeff Lyda, Pat Martin, Eugenia McElrath, Tim McMinn, Bryan Merrill, Kay Newman, Mason Millwood. ROW 5: Alice Overcash, Richard Owensby, Sherry Owensby, Judy Parris, Lawhanna Phillips, Angelia Pittillo, Lynn Pittillo, Deborah Pryor, Armond Ruff, Ray Saunders. ROW 6: Lisa Shepherd, Kathy Stepp, Rebecca Stevens, Rebecca Tabor, Lauren Tester, Eric Tucker, Sara Waldrop, Retha Waters, Theresa Williams. GRADE 5: ROW 7: Roy Avery, Jessie Baldwin, Robert Ball, Roger Barnwell, Ro Ann Bishop, Gary Booth, Leca Bradley, Roberta Brown, Russell Burgess, Wayne Cagle. ROW 8: Rosa Cantrell, Steve Cantrell, Frank Conner, Pat Corn, Davey Dalton, Greg Dill, Gail Edwards, Tony Enloe, Elaine Flynn, William Fox. ROW 9: Robert Garren, Ronnie Garren, Mark Geouge, Jerry Gibbs, Denice Glaspy, Pam Green, Martha Higgins, Hugh Hill, Ray Hill, Anne Hughes.

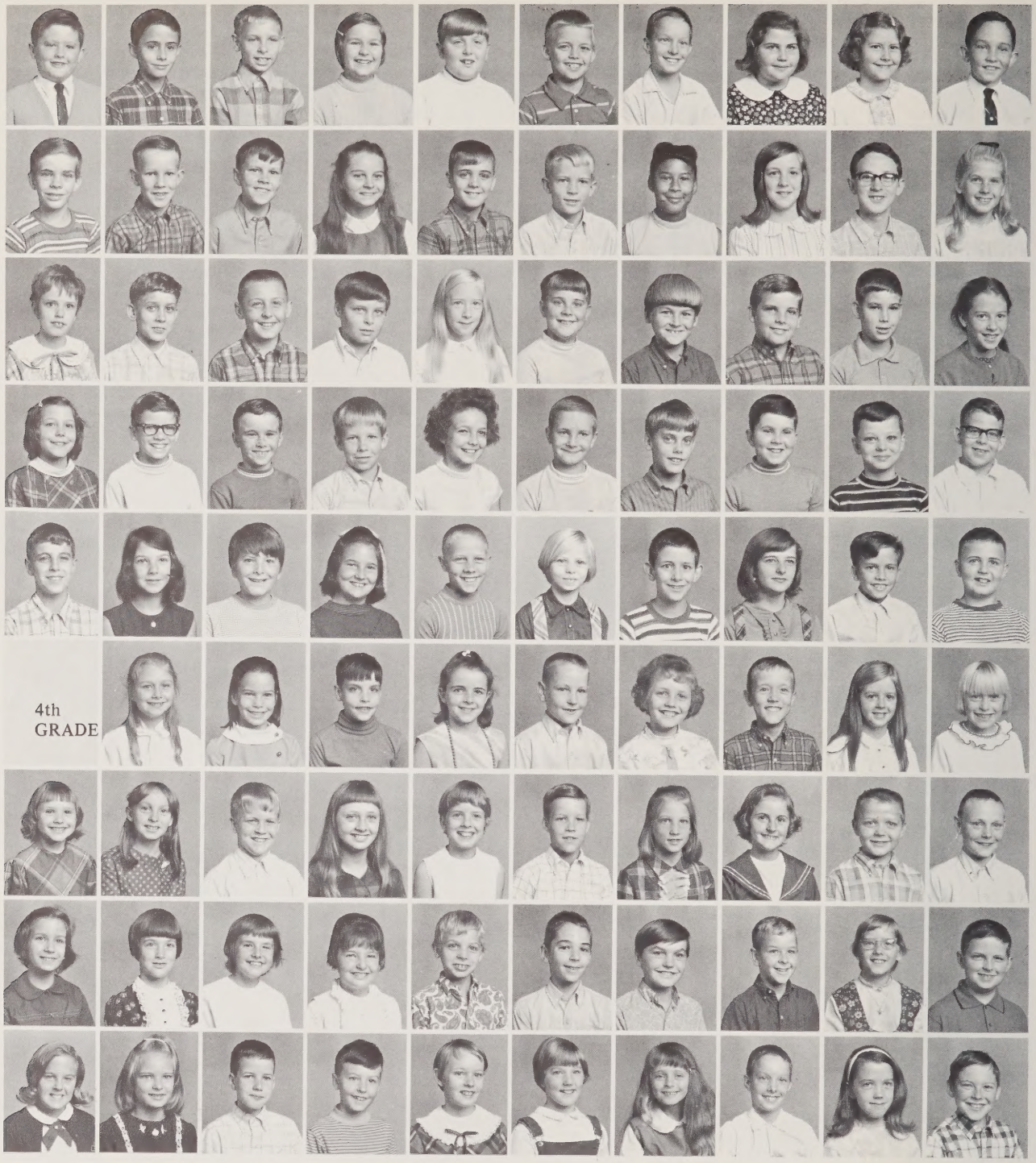

ROW 1: Dean Jackson, Michael Jackson, Eugene Jones, Kay Justus, Scott Justus, Steve Kreinhop, Frank Laughter, Jennifer Laughter, Carmen Lavender, Albert Ledbetter. ROW 2: Emory Lively, Fred Mathis, Phillip McCarroll, Tonya McMinn, Ralph McMurray, Don Merrell, Lisa Montgomery, Sue Moon, Tony Morrow, Renae Moss. ROW 3: Helen Neal, Ricky Neal, Greg Nix, Mike Nix, Verna Orr, Dickie Owenby, Joel Parrish, Bruce Pittillo, Ronnie Putnam, Debra Rhodes. ROW 4: Beth Rogers, Jerry Rogers, Sammy Rollins, John Sain, Kim Shepherd, Jack Sinclair, Jeff Sinclair, Dean Sizemore, Darrell Smith, Alan Stepp. ROW 5: Joe Taylor, Nancy Taylor, Rocky Taylor, Julie Thomas, Larry Thompson, Linda Thompson, Derrell Vaughn, Julie Ward, Marty Ward, Rodney Worley. 4TH GRADE: ROW 6: Karen Ball, Donna Barnwell, Eric Blackwell, Linda Brevard, Anthony Brigman, Linda Case, David Collins, Cindy Cook, Cynthia Corn. ROW 7: Dianne Corn, Phyllis Corn, Keith Creson, Lola Drake, Teresa Edmonds, Billy Ellis, Pamela Flynn, Sherri Garren, Bobby Garrett. ROW 8: Danny Gilbert, Lanette Graham, Dianne Haynes, Jamie Hill, Barbara Hoots, Billie Huntley, Stan Huntley, Marvin Hyder, Marion Johnson, Glenda Jones. ROW 9: Tom Jones, Terry Lackey, Teresa Lamb, Gary Lancaster, Gary Lancaster, Jane Lancaster, Billie Laughter, Gail Laughter, Jeffrey Laughter, Kathy Laughter, Larry Laughter.

ROW 1: Tommy Lawter, Sandra Ledbetter, Teresa McCall, Darlene McMinn, Jimmy McMurray, Kenneth Merrell, Rita Mills, Martha Millwood, Cheryl Mullis, Cynthia Newman. ROW 2: Becky Pace, Deborah Prince, Judy Pryor, Wanda Pryor, Kay Rhodes, Beverly Ridings, Clifton Ruff, Marvin Sargeant, Terry Saunders, Randy Seymour. ROW 3: Patricia Singleton, Doris Smith, Deborah Spicer, Gail Staton, Wayne Staton, Deborah Stepp, Jimmy Stepp, Sharon Stepp, Virginia Strickland, Helen Swaney. ROW 4: Tim Tabor, Teresa Taylor, Pamela Tucker, Rene Vaughn, Gary Ward, Lucretia Watkins, Wilma Watts, Kimberly Webb, Anna Woodcox, Dianne Worthy.

"Great oaks come from small acorns."

PRIMARY

PRIMARY FACULTY

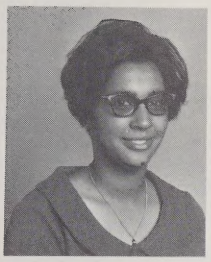

MRS. ROSETTA RUSSELL
Library Aide

MR. VIRGIL LIND
Principal

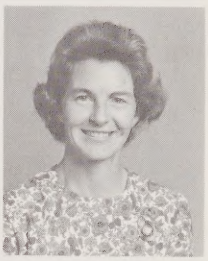

MRS. SYLVIA ELLIS
Teacher Aide

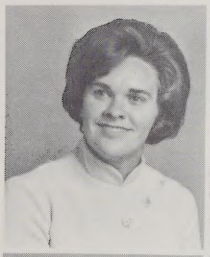

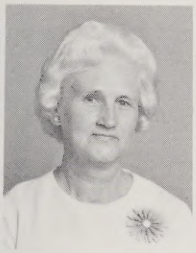

MRS. GRACE HARRELL
3rd Grade
MRS. AGNES FREEMAN
3rd Grade

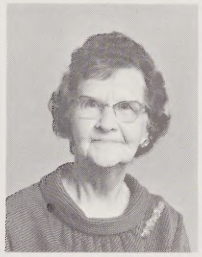

MRS. LILA ALLEN
3rd Grade
MRS. EDITH FOWLER
2nd Grade

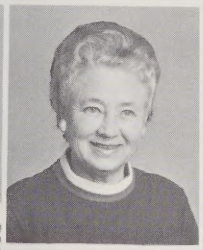

MRS. MARIE ODOM
2nd Grade
MISS OPAL THOMPSON
2nd Grade

MRS. INEZ BALLARD
1st Grade
MRS. LEOLA MARLOWE
1st Grade

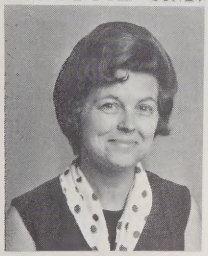

MRS. EVELYN HARTHCOCK
1st Grade

MRS. JOAN COX
Teacher Aide

Our new primary school opened on January 5, 1970. We are very proud of its modern facilities. It consists of ten large classrooms, a large library, and a lunchroom.

6TH GRADE: ROW 1: Frances Baldwin, C. R. Barnwell, Judy Barnwell, Judy Barnwell, Amy Berry, Allen Booth, Bobby Brevard, Judy Brown, Harold Cagle, Ronnie Crenshaw. ROW 2: Gary Farmer, Deborah Fredell, Tamra Griffin, Darlene Honeycutt, Chuck Houston, Patsy Laughter, Bert Lyda, Donna McElrath, Betty McFee, Debrea McMinn. ROW 3: Linda Owenby, Roger Rhodes, Becky Rogers, Annette Smith, Steve Staton, Alan Lee Ward, Randy Ward, Don Overcash, Leon Overcash, Claude Honeycutt. ROW 4: 3RD GRADE: Linda Anderson, Timmy Baldwin, Darrell Barnwell, Donna Buckner, Eddie Cantrell, Ray Cantrell, John Clark, Arthur Corn, Kathy Corn. ROW 5: Jim Cox, Sandra Dalton, Jan Duncan, Jerry Fisher, Don Freeman, Donna Fredell, Jay Freeman, Jeff Freeman, Rita Freeman, Wilma Gilbert. ROW 6: Ricky Glaspy, Ann Gooding, Jeanette Hill, Otha Hill, Sherry Hill, Suzanne Holbert, Melvin Honeycutt, Freddy Hoots, Sheila Huntley, Martha Hyder. ROW 7: Bobby Jones, Debbie Jones, Dennis Jones, Stanley Jones, Debbie Justice, Sandra Justice, Timothy Justus, Thomas Kraus, James Kerr, Gary Laughter. ROW 8: Patricia Laughter, Larry Ledbetter, Donnie Lewis, Rita Merrell, Greg Messer, Leona McCarroll, Jackie McMurray, Deborah Neal, Wayne Neal, George Oden. ROW 9: Myra Orr, Jimmy Pace, Rebecca Pack, Kathy Pearson, Rodney Petty, Thomas Prince, Ellen Prim, Ricky Pryor, Lona Rogers, Kevin Robertson.

ROW 1: Penny Rogers, Gwendolyn Rogers, Tammy Rogers, Ann Ruff, Shirley Ruff, Susan Rollins, Gary Ruff, Chris Seymour, Donald Schuyler, Michael Shepherd. ROW 2: Michael Stepp, Robin Swaygin, Felicia Taylor, Kevin Tesnear, John Thomas, Mike Thrift, Angela Wilson, Becky Wilson, Melissa Wilson, Donna Williams. ROW 3: Cliff West, Carol Youngblood, GRADE 2: Larry Andrews, Lynn Anderson, Dennis Bane, Alex Blackwell, Allen Bowen, David Bradley, Allard Brigman. ROW 4: Rhonda Burgess, Melissa Byers, Tony Cabe, Donna Cagle, Irene Cantrell, Donna Carroll, Sheila Coffey, Kathy Collins, Carla Cook, Charles Dalton. ROW 5: Iris Dalton, Richard Dalton, Donna Fain, Mark Fisher, Sherri Flynn, Paulette Gibbs, Brenda Gilbert, Karla Griffin, David Hill, Greg Hill. ROW 6: Linda Hill, Robin Hill, Linda Honeycutt, Susan Hughes, Dennis Huntley, Sarah Hyder, Gloria Jackson, Robert Jackson, Sharon Jackson, Gloria Justuce. ROW 7: Clinton Justus, Leon Justus, Martha Keller, Jennifer Kerr, Sandra Kerr, Clyton, Kraus, Gary Laughter, Ronnie Ledbetter, Wes Lyda, Gregory Mann. ROW 8: Tony Mathis, Randy McClure, Patricia McFee, Ricky McMahan, Melissa Miller, Connie Mullis, Gary Newman, Kim Owens, Kay Pearson, Roger Petty. ROW 9: Loretta Pittillo, Wayne Pittillo, Carol Putnam, Ricky Rhodes, Alicia Rogers, Janice Sain, Donna Schuyler, Carma Shepherd, Brandon Shepherd, Bobby Sherman.

ROW 1: Roland Sherman, Stanley Sherman, Kenneth Sizemore, Charles Sola, Philip Spicer, Cathy Thomas, Suzanne Thompson, Kenneth Vaughn, Pam Waters, Sherry Waters. ROW 2: Paula Watkins, Tom Williams, Adam Woodcox, GRADE 1: Clarence Ball, Bonnie Baldwin, Dean Barnwell, Marvin Brevard, Kim Brigman, Janet Buckner. ROW 3: Kathy Burgess, Duane Cannon, Diane Cantrell, Patricia Conner, Glen Capps, Diane Clemons, Jerry Corn, Timmy Crenshaw, Brently Edney, Ted Foster. ROW 4: Vicki Fredell, Mike Freeman, Brian Gilbert, Edward Gooding, Marie Gooding, Michele Graham, Debra Griffin, Annette Helmes, Carla Henson, Randy Hill. ROW 5: Sherry Holbert, Sheila Howell, Patsy Hyder, Alan Jones, Tim Justus, Ervin Kerr, Sharon King, Viki Kraus, Mark Kreinhop, Bret Lancaster. ROW 6: Mark Lancaster, Geri Langston, Joey Laughter, Elizibeth Lawter, Michael Laymen, Scotty Lewis, David Lively, Clarissa Lyda, Michael Lyda, Anita McCauley. ROW 7: Roger McMahan, Cheryl McMurray, Renee Merrill, Donnie Miller, Greg Owenby, Adriane Owenby, Sabrina Pitillo, Veronica Pitts, Cecil Pryor, Newton Reed. ROW 8: Samuel Reed, Valerie Reed, Wade Reed, Robert Ruff, Linda Sain, Ann Sargent, Kevin Smith, David Splawn, Eddie Stepp, Lynn Tester. ROW 9: Kevin Walker, Dennis Watts, Tammy Webster, Tommy West, Anthony Williams, Carolyn Williams, Johnny Williams, Kelly Worley, Cheryl Young, Lou Anne Yount.

A Glimpse Of Youth

Dixie Banning

Pat Conner

Joy Griffin

Donnie Staton

Brenda Henderson

Betty Ward

Carolyn Redden

Donna Lyda

Ronnie Rhodes

Daris Taylor

Ricky Nix

Barbara Pace

DANIEL'S

Fine Furniture Home Appliances

Hendersonville, N. C.
Corner of 3rd and Main St.

McCRARY'S LADIES WEAR

Phone 692-7256

Joyce McCrary
Owner

416 N. Main St.
Hendersonville

WHITLEY DRUGS

Dial 692-4236

607 Greenville Hwy.
Hendersonville, N. C.

Compliments of:

Belk Your Happy Shopping Store

B &B

Jax Pax Grocery

629 5th Avenue

HOT SPOT & BLUEBIRD

Hendersonville, N. C.

Best Wishes

SINCLAIR OFFICE SUPPLY

JANE'S FLOWER SHOP

"Flowers whisper what

words can never say"

TIMES NEWS

"Now One of America's

Most Modern Newspaper"

Compliments of

OATES PAINT & BODY SHOP

425 Kanuga Road

Hendersonville, N. C.

RIGBY-MORROW COMPANY, INC.

Builder's Supplies

PARK'S HAIRSTYLING SALON

Operated by Jacueline Miller

"Look of Distinction"

THOS. SHEPHERD & SONS, INC.

Funeral Directors Since 1903
Hendersonville, North Carolina

CONGRATULATIONS
To you, the
graduating class of
1970. You have
achieved an important
goal in your life.

May you enjoy continued success in your future endeavors.

Corner Church and Allen Streets

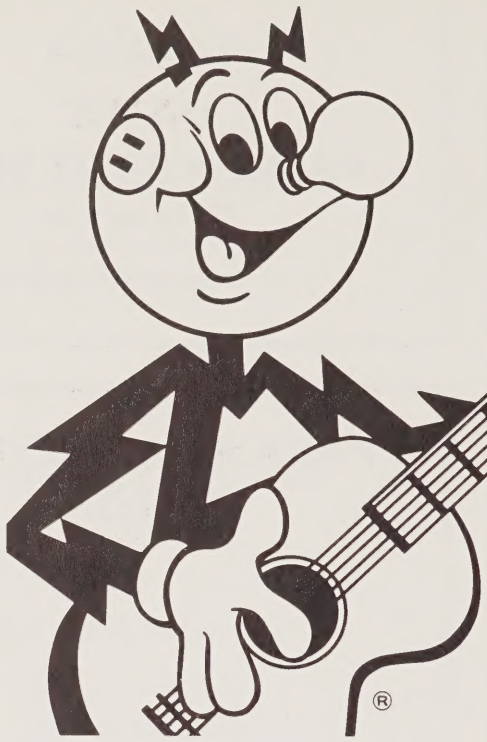

Reddy To Rock

Reddy Kilowatt never misses a party. In fact, without him, things would be pretty dull. Think of it: no stereos, televisions, electric guitars or ice cubes.

Thanks to Reddy there are over 160 flameless electric servants that make modern living comfortable, economical and fun. When you have a home of your own, there will probably be even more than that.

DUKE POWER

FRANCIS & WRIGHT, INC.

Farm Supplies
Feed
Seed
Fertilizer
Farm Equipment & Hardware
OPP. Southern Depot
Phone 693-3406

Spartanburg Highway
Phone 693-3403

Hendersonville, N. C.

Congratulations
To the Class of 70

USS AGRI CHEMICALS

HOUSE OF VERTAGREEN

Sugar Loaf Road

Hendersonville, N. C.

FFA

LEARNING TO DO
DOING TO LEARN
EARNING TO LIVE
LIVING TO SERVE

Paints That Last

Western Wear
Casual Wear
Work Wear

THE ANNEX
LOUIS WILLIAMS
& SONS, INC.
707-711 Seventh Ave. East
Hendersonville, N. C. 28739
Telephone 704/692-9161

A & H SHEET METAL WORKS

– Specializing In –
FURNACE AND GUTTER WORK – DEALERS IN THERMO PRODUCTS
610 Seventh Avenue East

YOUNGS SHOES

501 N. Main St.

Hendersonville, N. C.

MOORE FARM EQUIPMENT, INC.

SALES AND SERVICE

Sixth Avenue, East
HENDERSONVILLE, N. C.

it's easy to . . .

STAND TALLER
IN THE WORLD

Prepare For A Better Job.
Todays Industry Demands It.

BLANTON'S BUSINESS COLLEGE
&
TRAFFIC MANAGEMENT SCHOOL
126 College St. Asheville, N. C. 28807
Write: P. O. Box 7375 or Call: 704/252-7346

315 North Main Phone OX 3-5033

MILL ENDS STORE AND SILK SHOP

Piece Goods and Draperies
Patterns – Sewing Accessories

Edith E. Roper Audrey E. Saunders

Hendersonville, North Carolina

Compliments

of

HOUSTON FURNITURE COMPANY

Peoples Home Furnishers

507-511 North Main Street
Telephone 693-5183

HOLLY-SWOFFORD SHOES

Shoe's for the Entire Family

Brand Names, Include Florsheim

Main at 5th – Ph. OX 3-3281

Hendersonville, N. C.

COMPLIMENTS OF

PEARCE YOUNG ANGEL CO.

Stops dampness,
mildew and
musty odors PERMANENTLY!

DAMPP-CHASER dehumidifier plugs in to the nearest electrical outlet . . . never needs attention . . . is even safe to leave connected during vacations. Install one in each closet and be rid of dampness, mildew and musty odors forever!

5 YEAR WRITTEN GUARANTEE

Available at Hdwe. & Dept. stores or
send $6.95 to Dampp Chaser, H'ville, N. C.

Compliments of

SUPERIOR LAUNDRY AND CLEANERS

826 Locust St.

LEONA'S

Hendersonville, N. C.

"Flowers For All Occasions"

COLLINS-HATHEWAY FLORIST

Corner Of Fifth And Church

Phone 692-4233

Roseann and Curt Hatheway

Compliments of

HENDERSON COUNTY PHARMACEUTICAL ASSOCIATION

NICHOLSON FREEZER LOCKER

Meat Processing

321 Seventh Avenue East

Hendersonville, North Carolina

Phone: 692-3558

Compliments of

BLUE RIDGE CLEANERS

Phone: 692-1046

Cash and Carry

503 Seventh Ave. East
Hendersonville, N. C.

Congratulations to Class of '70

MILLERS
LAUNDRY & CLEANERS

King Street
Hendersonville Brevard

Home of 1 hour cleaning 4 hour shirts.

Serving Henderson County for 54 years.

THE REMNANT SHOP

Cotton – Rayon – Drapery
Upholstery Materials, Etc.

639 Haywood Road W. Asheville
Phone 252-8562

South Main Street
Hendersonville, N. C.
Phone 693-6212

Compliments of

ROSES

Greenville Highway

Best Wishes:

JUSTUS-WINGATE
APPLE PACKERS

Growers – packers – Shippers

Post Office Box 2091

Hendersonville, N. C. 28739

WALKER
HARDWARE CO., INC.

E. M. Walker Manager

First Avenue and King Street
One Block From Court House

VALSPAR PAINTS & VARNISHES

Hendersonville, N. C.

Congratulations to Class of '70

HOLT
HOSIERY MILLS, INC.

Manufacturer of Women's

Hosiery and Panty Hose

COFi

CAROLINA OIL
FUEL INSTITUTE

THE COMFORT PEOPLE

Compliments of

**THE
HASTY TASTY**

of

Hendersonville

GORDON'S JEWELERS

411 N. Main

Hendersonville, N. C.

Phone 693-6327

Compliments

of

JACK SCHULMAN

Hendersonville, North Carolina

Congratulations From

**JACKSON FUNERAL
HOME**

"Chapel in the Pines"

Phone 693-4261

J. P. Stevens & Co., Inc.

Fine Fabrics
Made in America
Since 1813

Stevens Fabrics

Compliments of

TUXEDO PLANT

Tuxedo, North Carolina

CRYSTAL BARBER SHOP

"Home of the Vaccum Clipper"

"Red" & George

THE FALLS MOTEL

The most scenic stop in the mountains

Rooms & Efficiencies

Chimney Rock, North Carolina

Phone no. 625-4668

RED ANDERSON TEXACO

Road Service Phone No. 625-4230

P.O. Box 113 C. B. Radio
KOM 1990

Bat Cave, North Carolina

REAL ESTATE AND INSURANCE

Call: R. D. Owensby
625-4496

Gerton, North Carolina

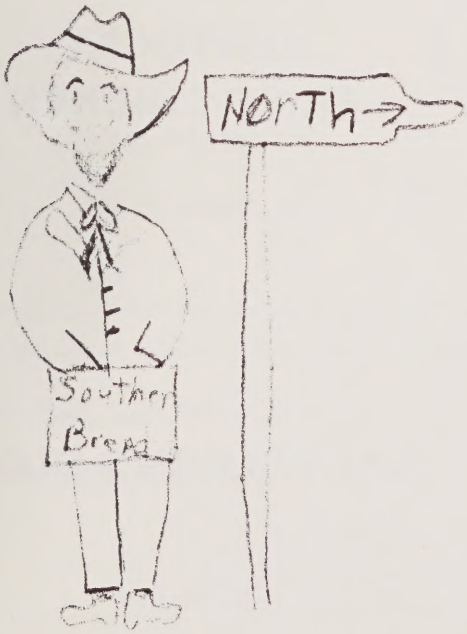

"I'd Even Go North For Southern Bread"

SOUTHERN BAKERIES INC.

Hendersonville, North Carolina

Compliments of

Penneys
ALWAYS FIRST QUALITY

Hendersonville, N. C.

ingles

SERVING WESTERN NORTH CAROLINA

BEST MEAT IN TOWN!

KING HARDWARE CO.

Builder's Hardware

Shelf and Heavy Hardware

Paint, Varnishes

7th Avenue at Grove Street

Phone – 693-3478

Compliments of:

JODY'S DRIVE-IN

GREEN'S 66

Brake lines, Tune Up

Wheel Balancer

Road Service Call 693-9158

Station – 693-9158

Compliments of:

KENTUCKY
FRIED CHICKEN
629 Spartanburg Hwy.

Hendersonville, N. C.

BLUE RIDGE RECAPPING

Hendersonville, N. C.

BILL WILSON'S STORE

Home of the

"Big Apple"

Compliments of

LAKE LURE CAMPGROUND

FISH CAMP – REAL ESTATE

owner
Mr. & Mrs. John E. Mullis

RHODES
AMOCO & GROCERY
JOY'S DRIVE-IN

Hwy 74 Gerton, N. C.

Best Wishes

BETA CLUB

Best Wishes From the **KEY CLUB**

President: Doug Jones

Vice President: Steve Jones

Secretary: Arthur Parris

Treasurer: Claude Hathcock

Reporter: David Coston

George Owenby, Foy Corn, Roy Huntley, Clyde Keller
Doug Moon, David Henderson, Danny Dalton, Tim Jones
Wayne Burley, Billy Sinclair, John Rogers

Compliments of:

CRANSTON PRINT WORKS COMPANY

Established 1825

Fletcher, North Carolina

BLYTHE'S RADIO & ELECTRONICS

119 South Main Street

Hendersonville, N. C.

PURCHASING MARKETING
ACX
COOPERATIVE

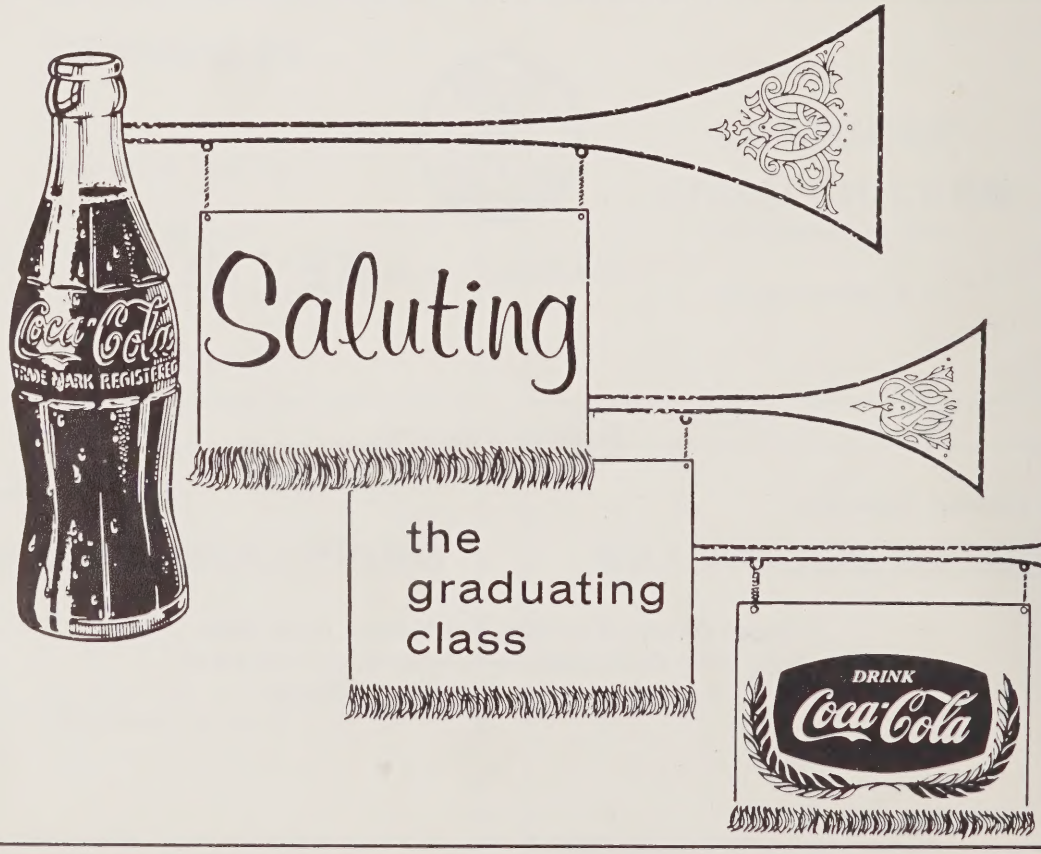

THE CHALLENGE ISN'T OVER . . . after the first heat's won. It's like that in sports events. And in business. Even in growing up and facing life.

LIGHTING SYSTEMS DEPARTMENT congratulates you graduating seniors on your success . . . in this milestone achievement . . . your graduation from high school.

YOU WILL FIND THAT THERE ARE MANY OTHER HURDLES ahead of you in the business world and in your personal life, as a responsible member of our community.

WE BELIEVE you can face these challenges better through advanced education and training. Thus, we encourage you to continue your study. And we'd invite you when the time is right to consider job opportunities with General Electric's Lighting Systems business.

IN ALL THE CHALLENGES which face you ahead . . . we wish you success.

Progress Is Our Most Important Product

GENERAL ELECTRIC

BERKELEY MILLS

A DIVISION OF

Kimberly Clark Corporation

BALFOUR, NORTH CAROLINA